

NORTH ELEVATION

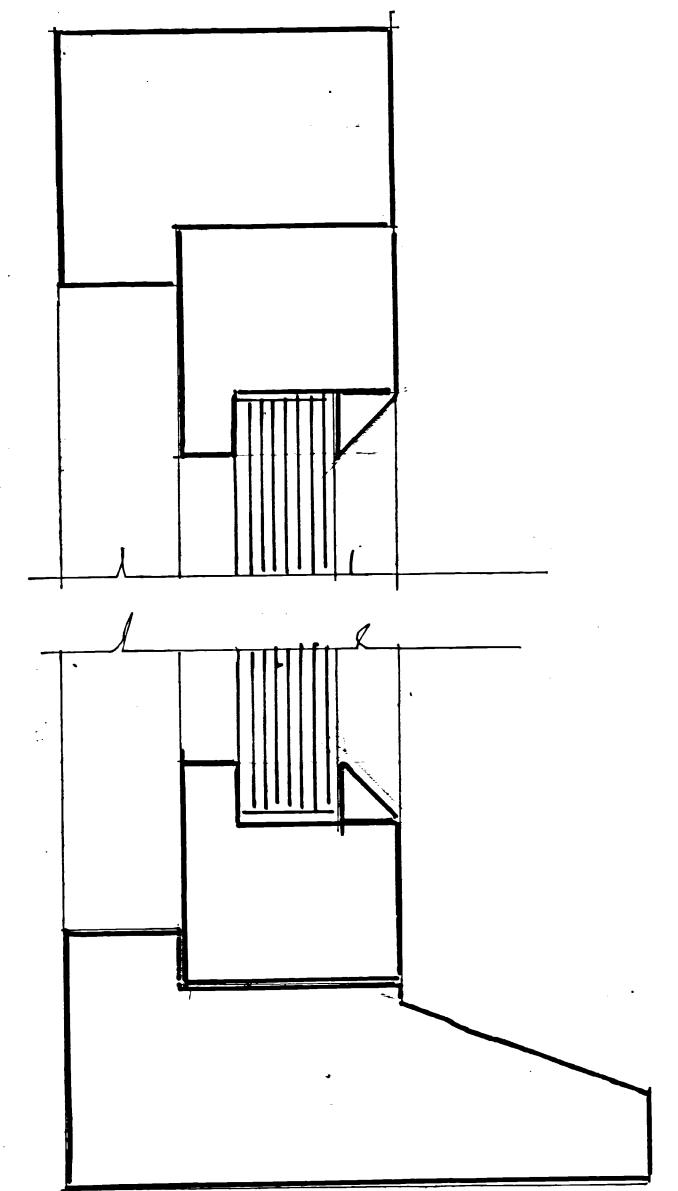

SECTION 5-5 & 4-4

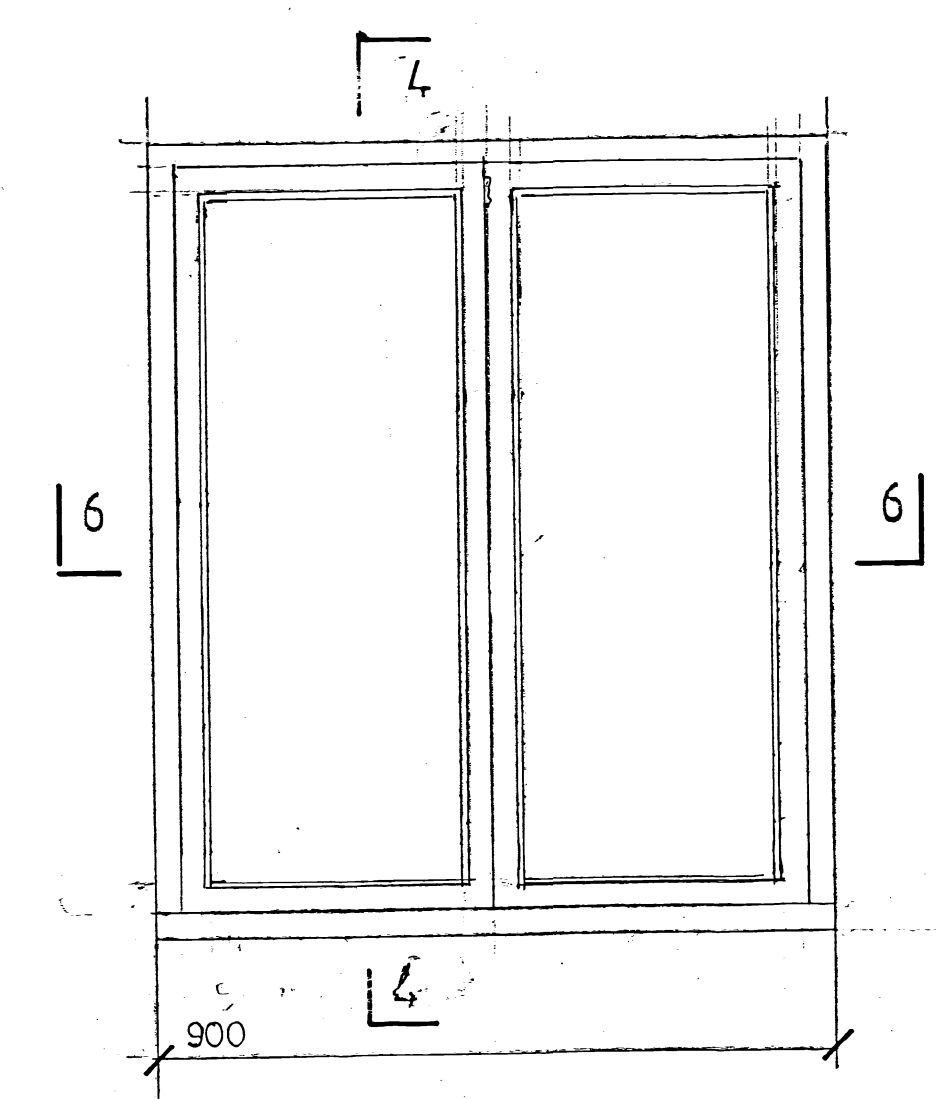

SOUTH ELEVATION

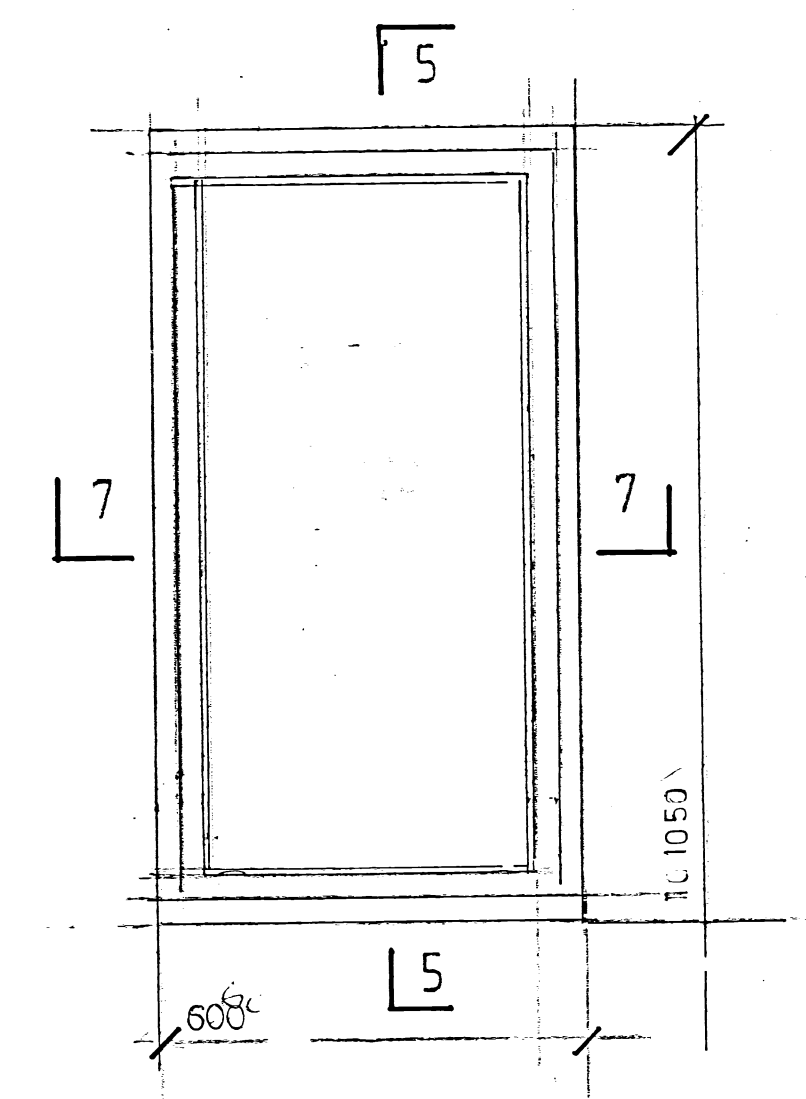

NORTH ELEVATION

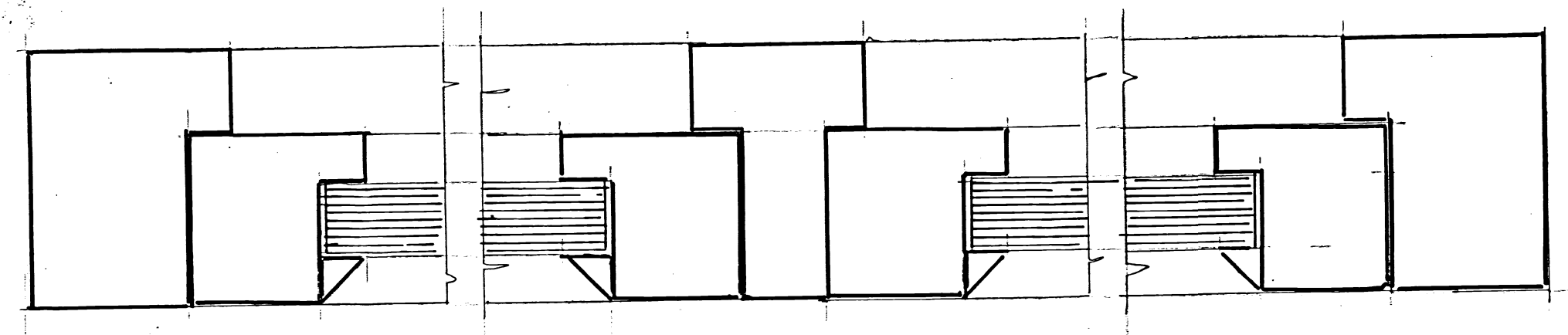

SECTION 6-6

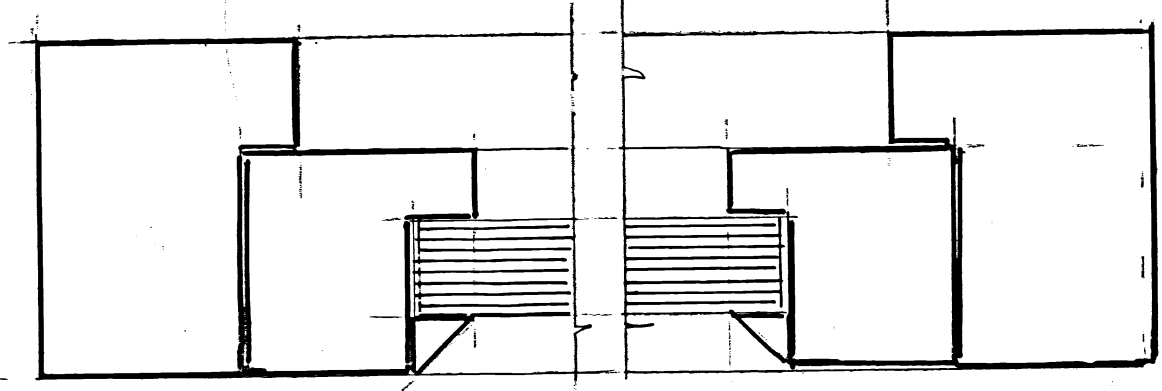

SECTION 7-7

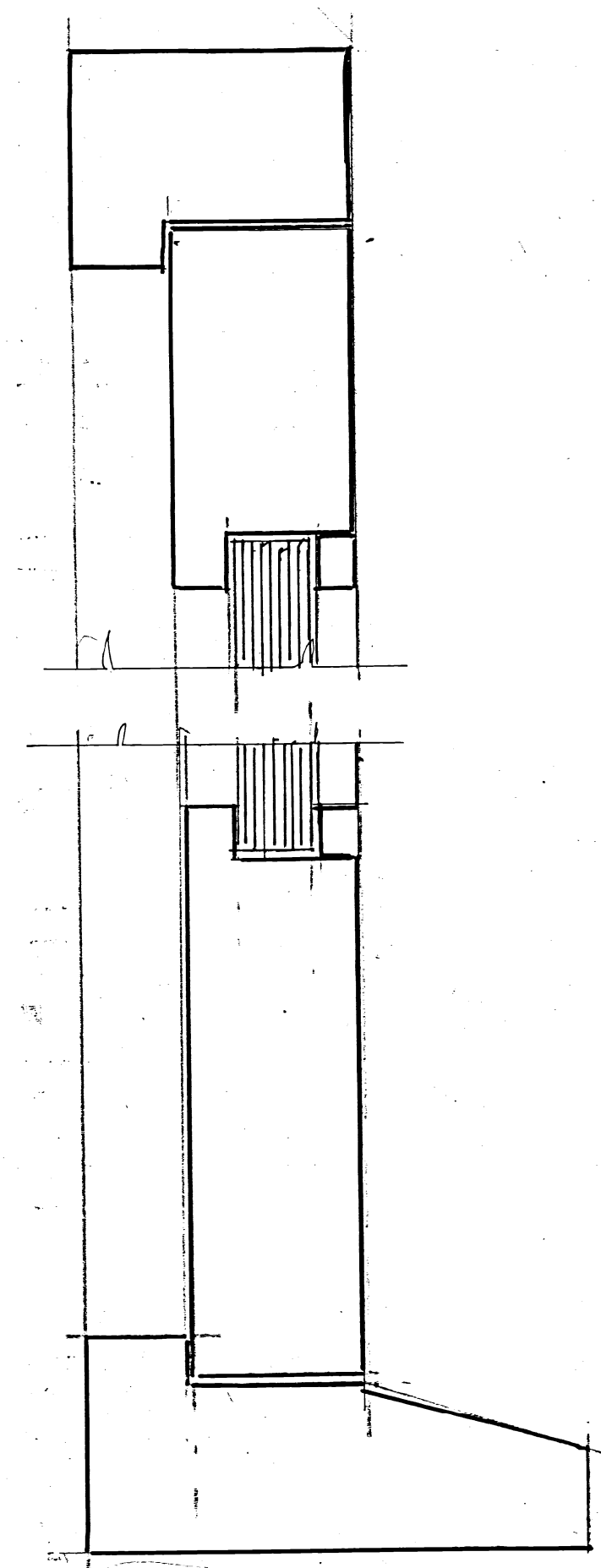

SECTION 2-2

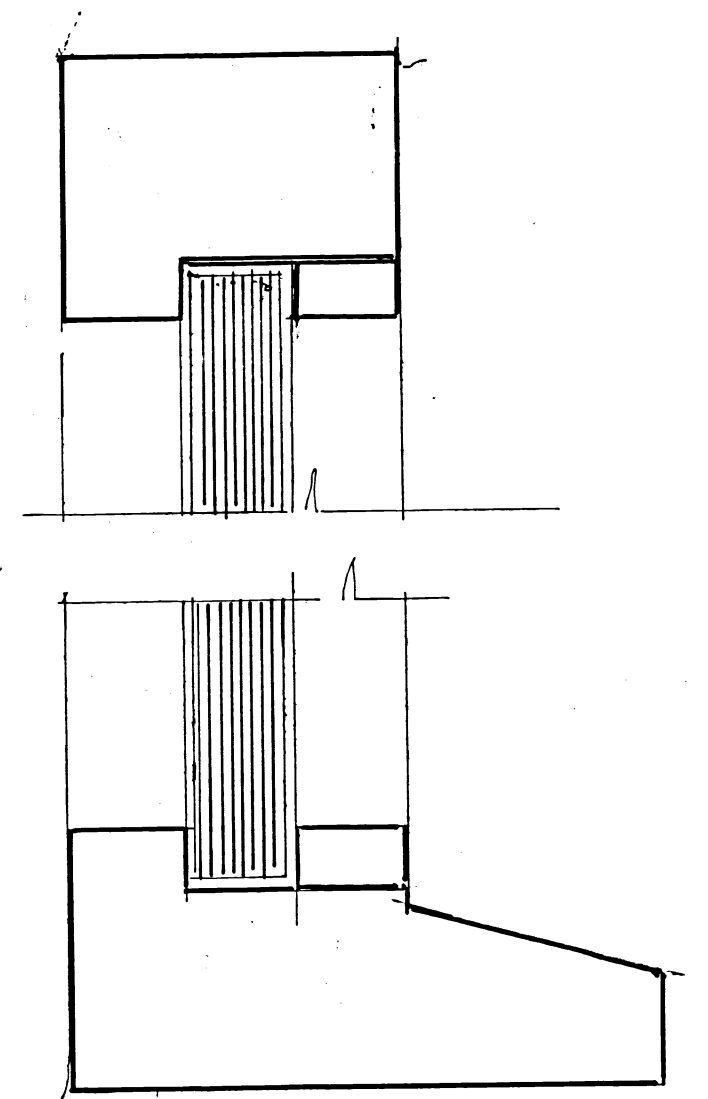

SECTION 1-1

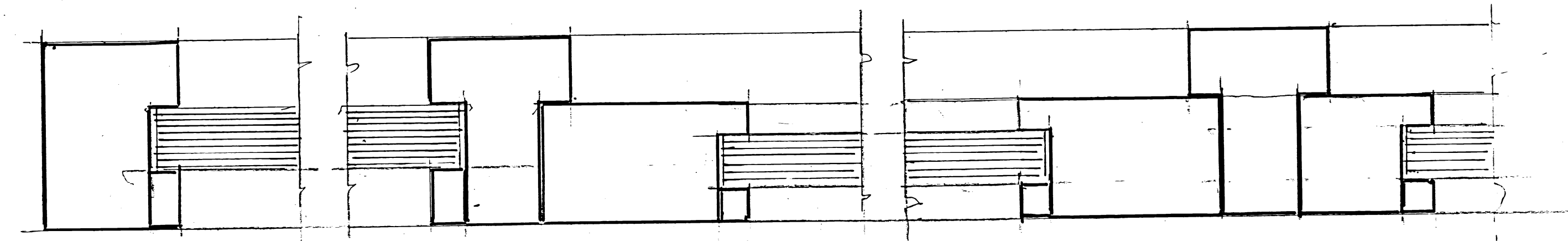

SECTION 3-3

PROPOSED EXTENSION
 OLD HOUSE
 THE STREET
 LITTLE THURLOW
 HAVERHILL
 SUFFOLK

DETAILS OF PATIO DOORS AND WINDOWS (2)
 SCALE-1/10 & 1/2 DRAWING No. 30/3.20 REV.

R P RUSHTON 37 GARDENERS WALK, ELMSWELL BURY ST EDMUNDS