

This drawing is to be read in conjunction with all other contract documents, specifications, and all other consultant drawings. All levels and dimensions should be checked on site and any discrepancies notified to the Architect/Contract Administrator prior to proceeding with the Works. This drawing is copyright. This is not to be used for construction and is indicative and subject to site survey. No drawing shall be reproduced in any form without prior written permission of Ramos Architecture and Design.

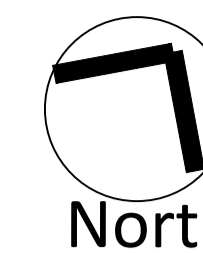

General Notes

Rev No:	Note:	Date:
PL	Issued for client approval based for planning	19-02-2024
PL		06-03-2024

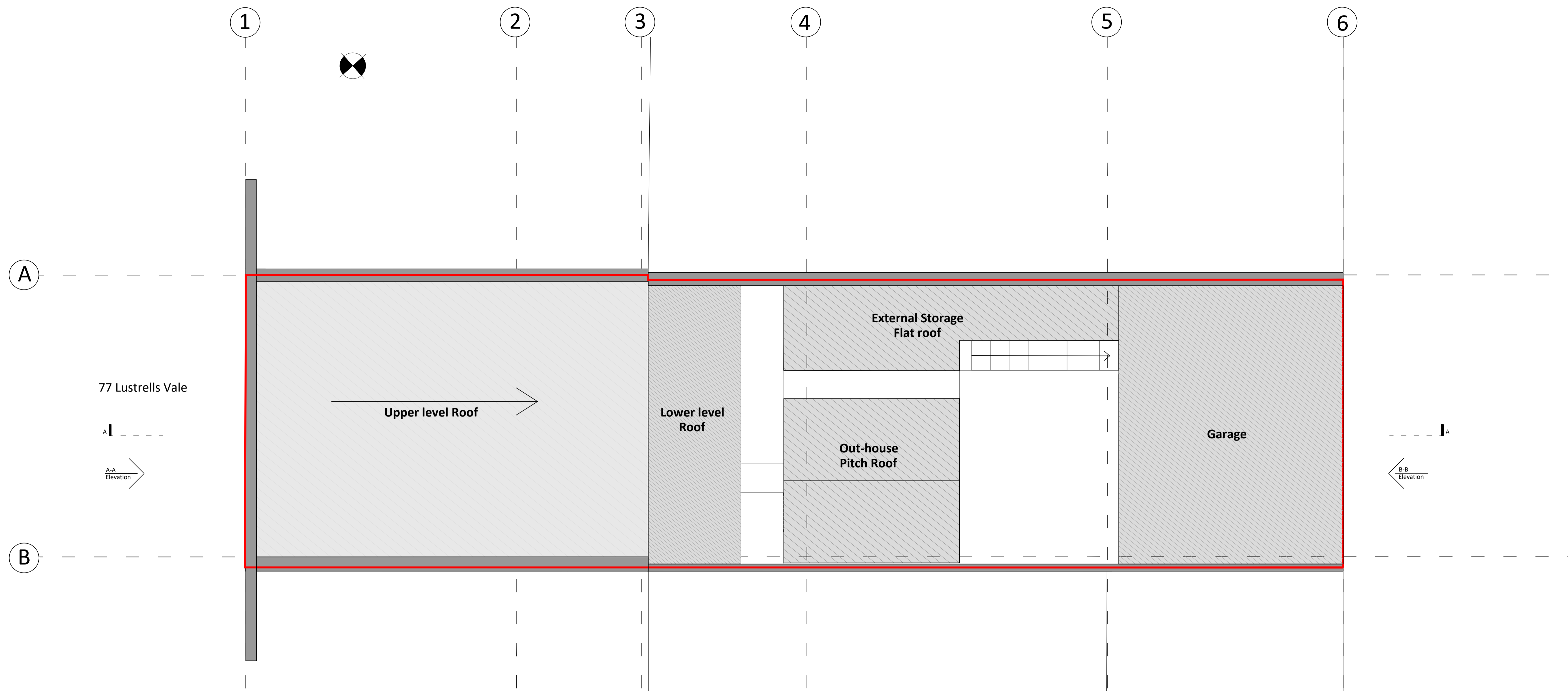

77 Lustrells Vale

A-A
Elevation

B-B
Elevation

1
Existing Roof Plan 1:50

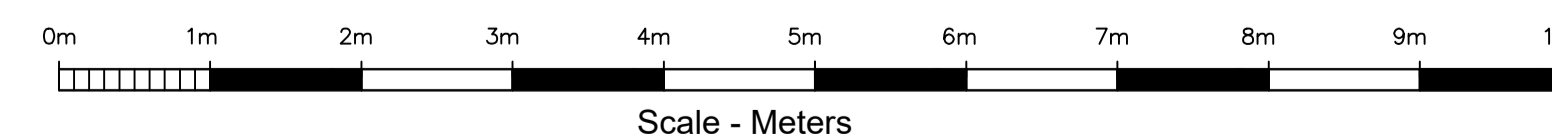

— Property boundary line

(PLANNING)

Ramos Architecture 079 84567782 vania@ramosarchitecture.co.uk		
Client: Sussex Pharmacies Project: 77 Lustrells Vale Saltdean BN2 8FA		
Drawing Name: Existing Roof plan	Drawn by: VR	Scale: 1:50@A1
Drawing Number: LUS RA 01 013	Date: 19/02/2024	Rev No: PL PLANNING