

This drawing is to be read in conjunction with all other contract documents, specifications, and all other consultant drawings. All levels and dimensions should be checked on site and any discrepancies notified to the Architect/Contract Administrator prior to proceeding with the Works. This drawing is copyright. This is not to be used for construction and is indicative and subject to site survey. No drawing shall be reproduced in any form without prior written permission of Ramos Architecture and Design.

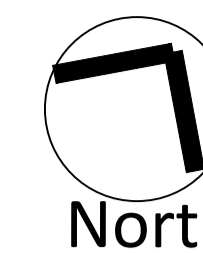

General Notes

Rev No:	Note:	Date:
PL	Issued for client approval	19-02-2024
PL	Issued for planning	06-03-2024

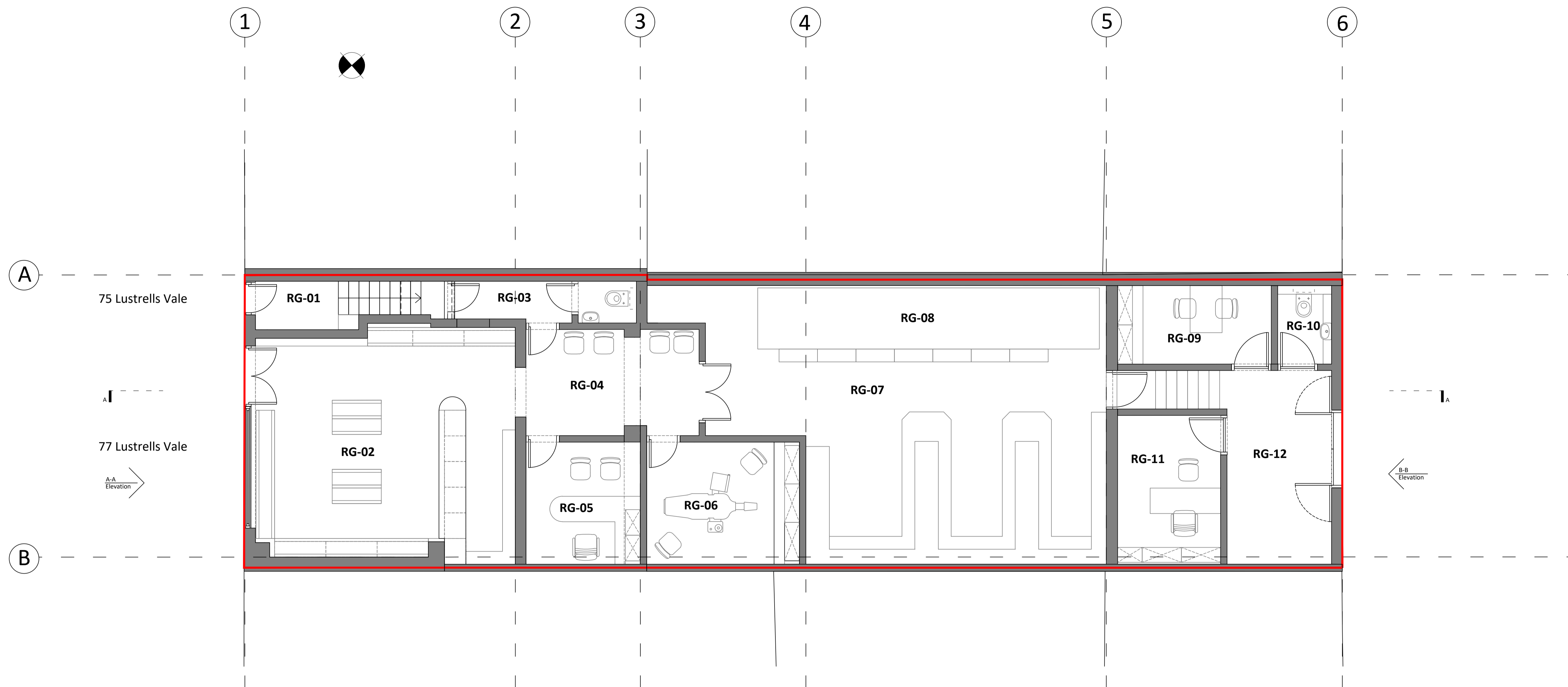

1
Proposed plan
Ground floor plan 1:50

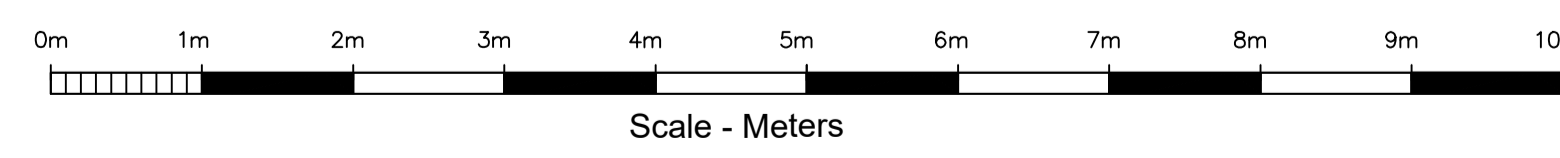

— Property boundary line

- Room key**
- RG-01 Entrance lobby to upstairs
 - RG-02 Pharmacy
 - RG-03 WC
 - RG-04 Waiting Area
 - RG-05 Consultation Room
 - RG-06 Treatment Room
 - RG-07 Dispensary
 - RG-08 Robot - Dispensary
 - RG-09 Staff Room
 - RG-10 WC
 - RG-11 Office
 - RG-12 Storage

(PLANNING)

Ramos Architecture
079 84567782
vania@ramosarchitecture.co.uk

Client:
Sussex Pharmacies
Project:
77 Lustrells Vale Saltdean BN2 8FA

Drawing Name: Proposed Ground floor plan	Drawn by: VR	Scale: 1:50@A1
Drawing Number: LUS RA 01 100	Date: 19/02/2024	Rev No: PL PLANNING