

Revisions:

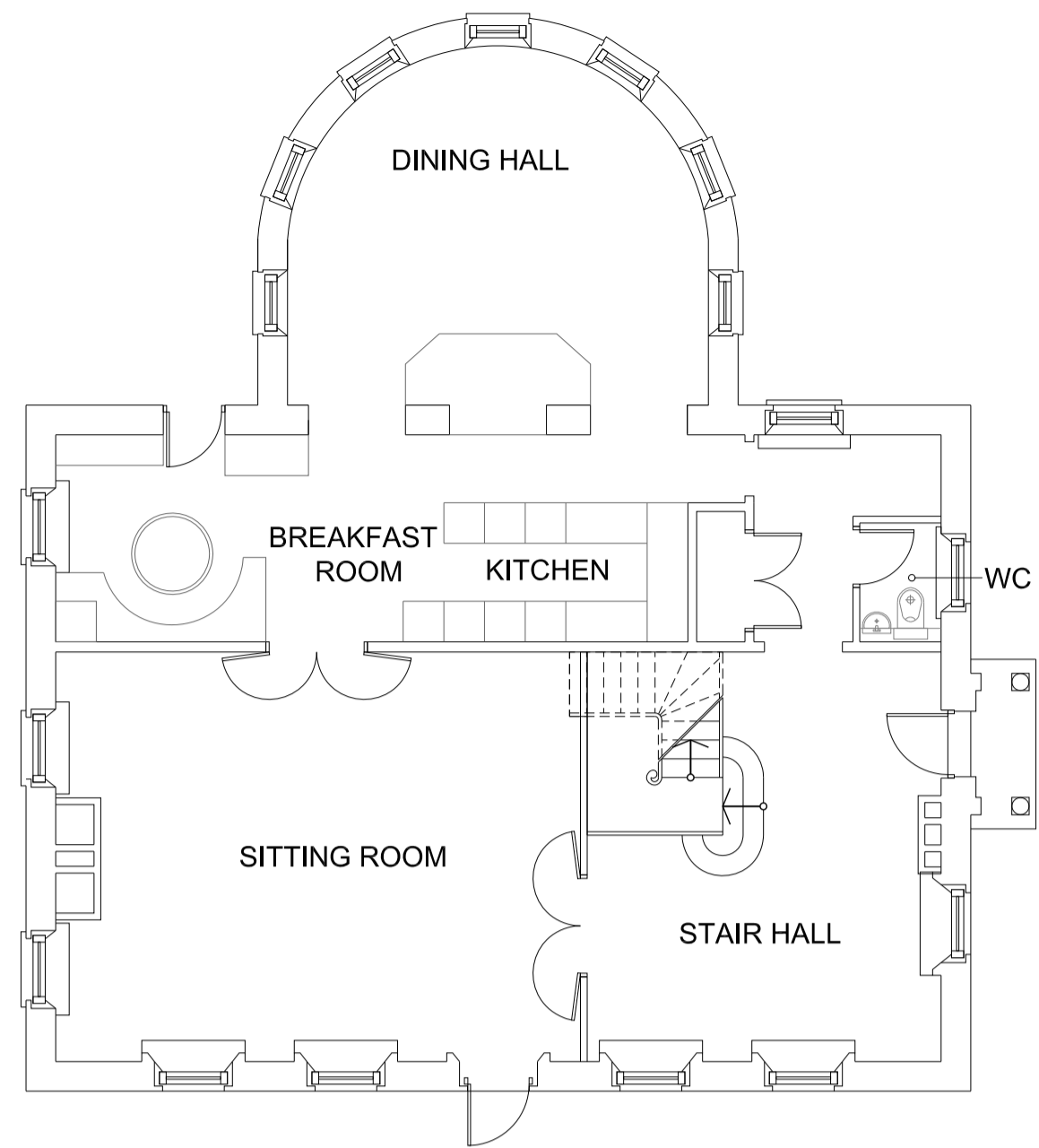

EXISTING GROUND FLOOR PLAN
 SC. 1:100

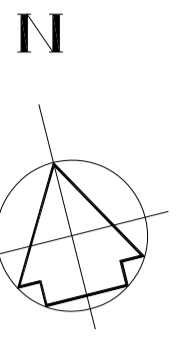
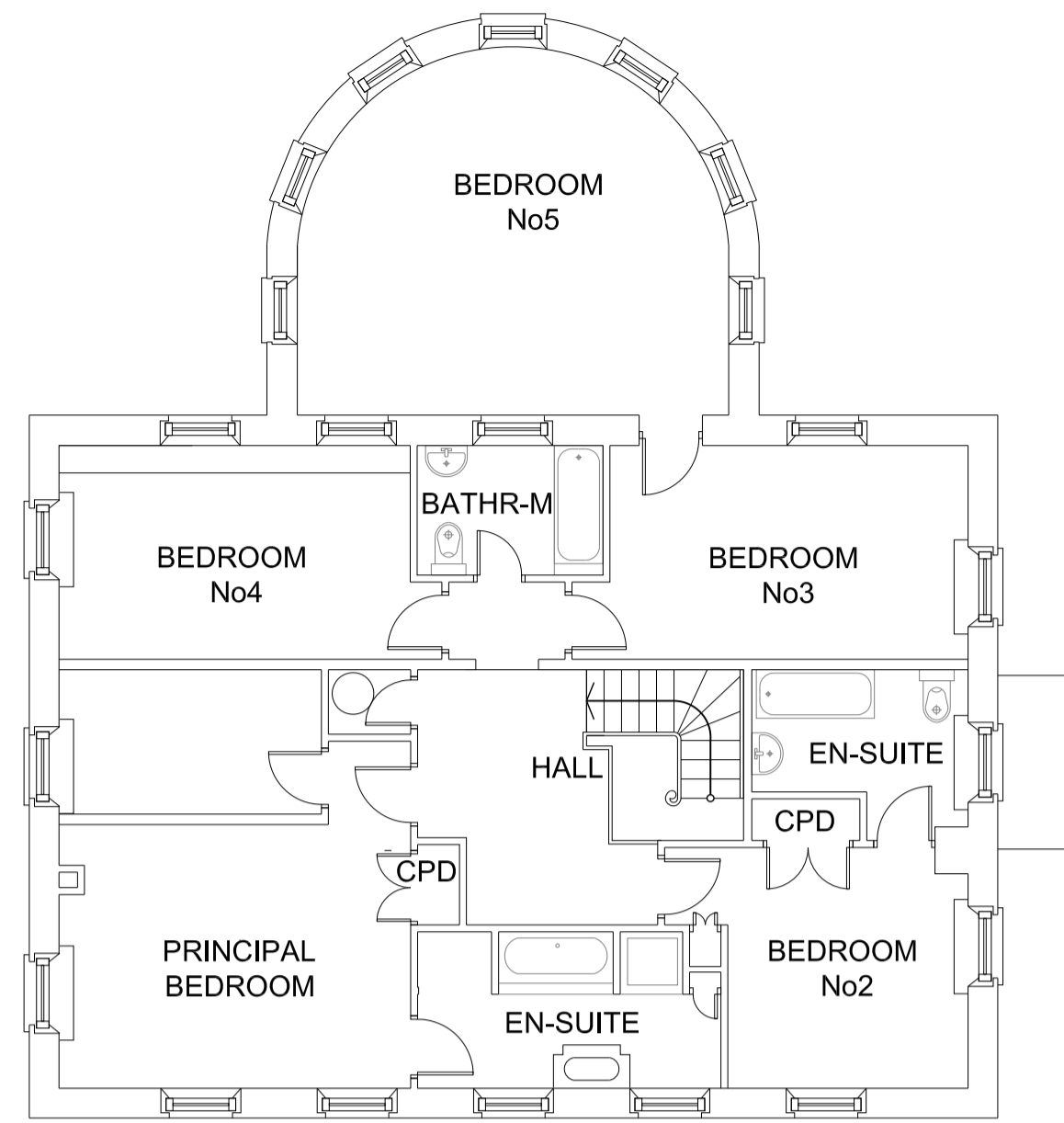

EXISTING FIRST FLOOR PLAN
 SC. 1:100

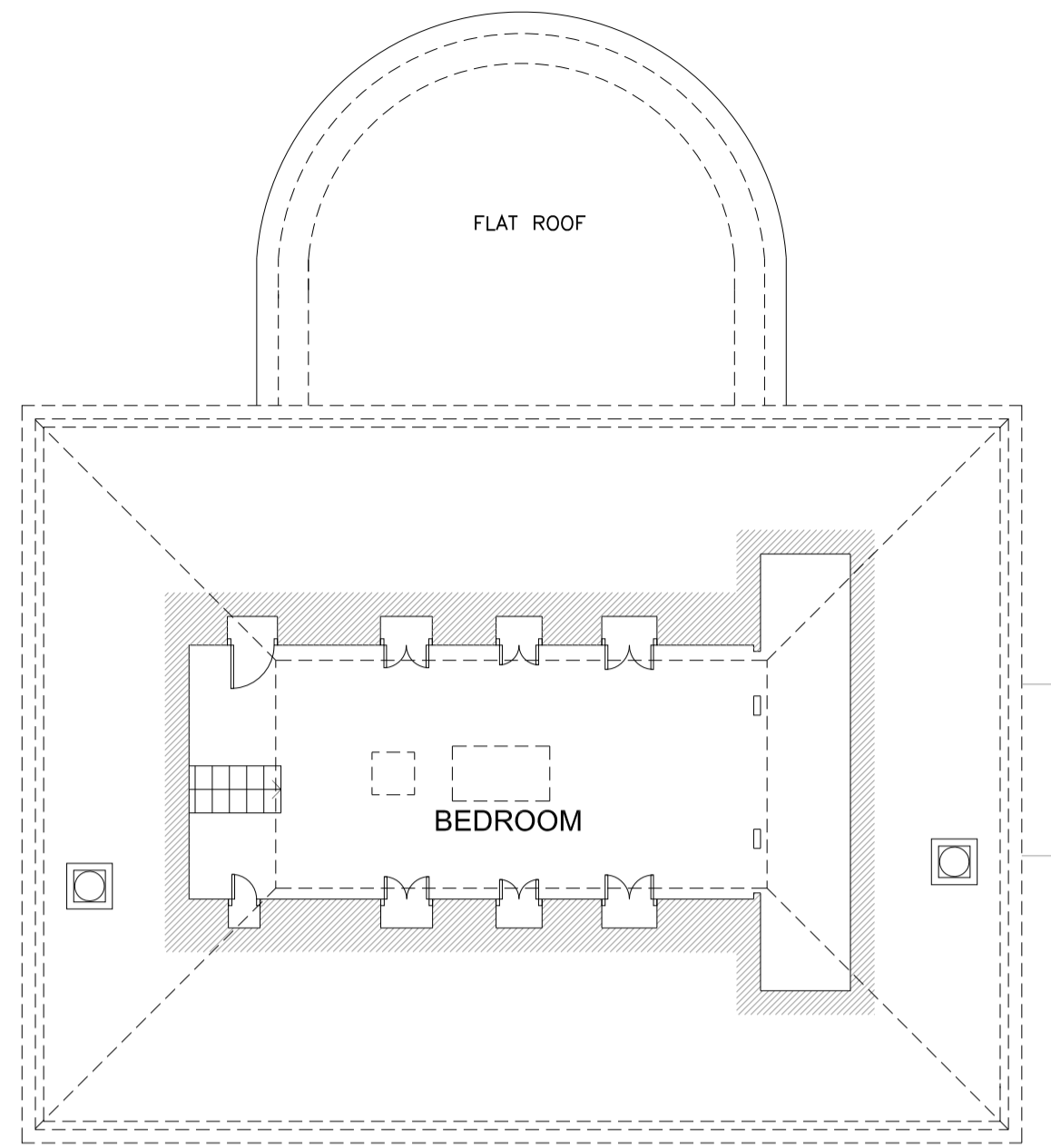

EXISTING SECOND FLOOR PLAN
 SC. 1:100

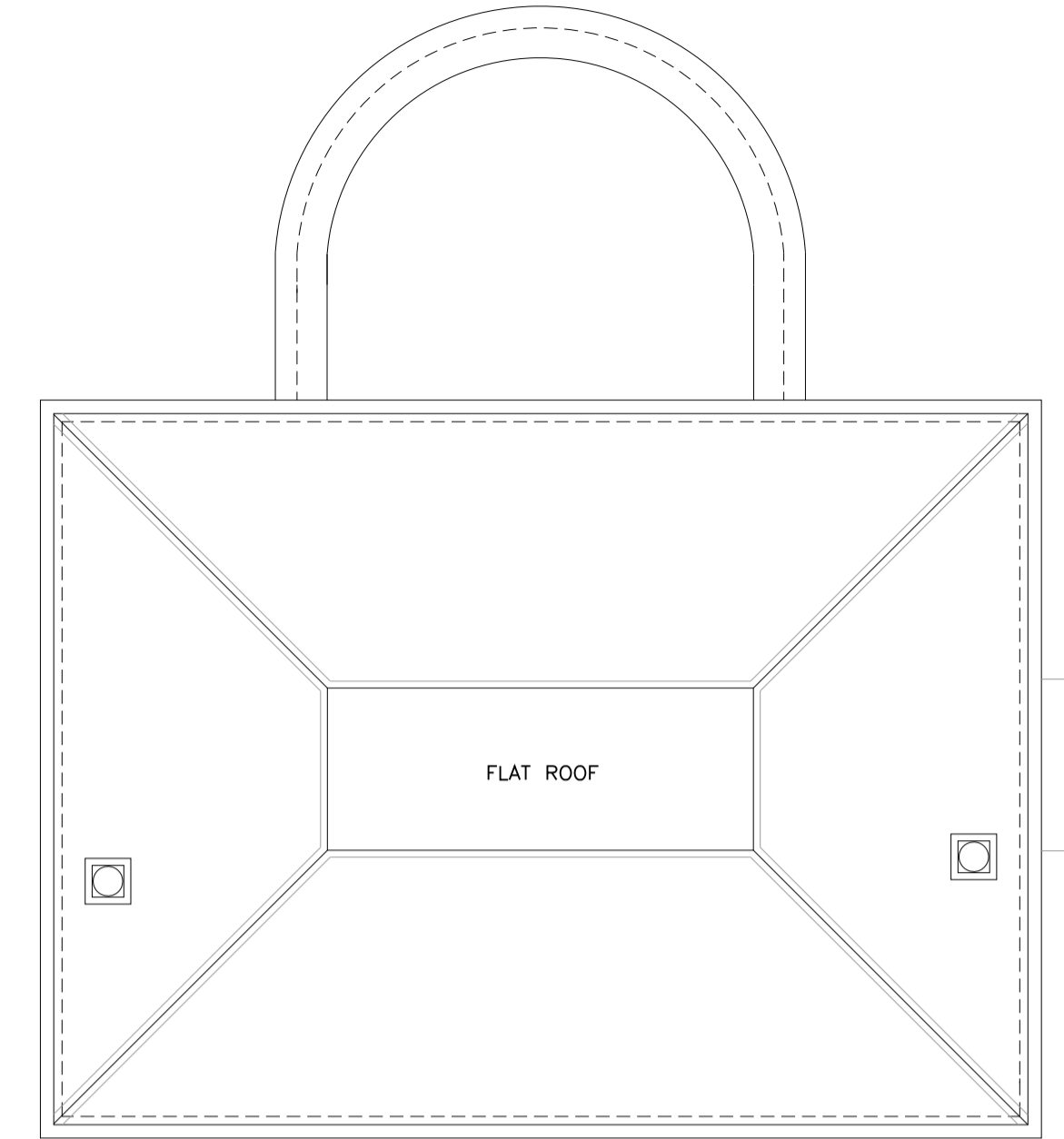

EXISTING ROOF PLAN
 SC. 1:100

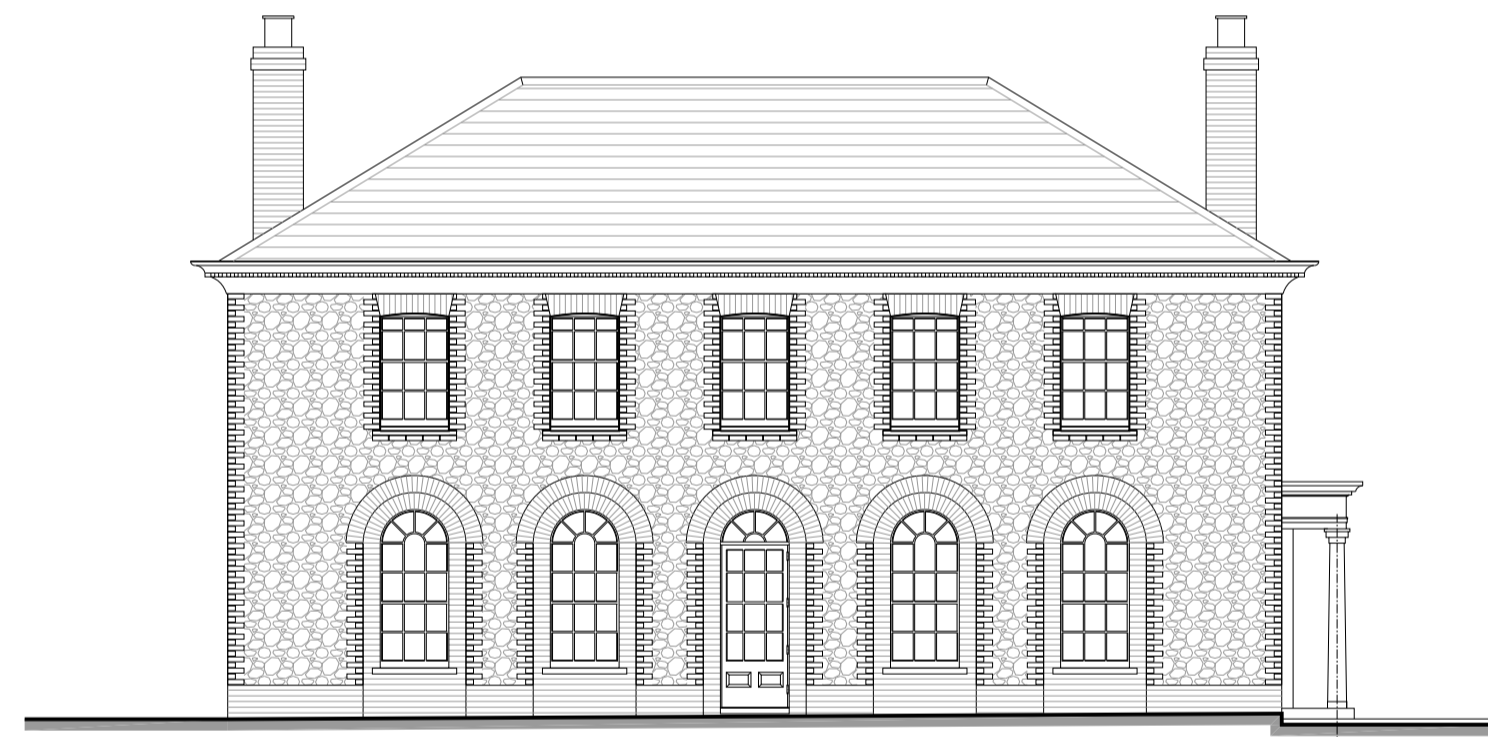

EXISTING SOUTH FACING ELEVATION
 SC. 1:100



EXISTING WEST FACING ELEVATION
 SC. 1:100

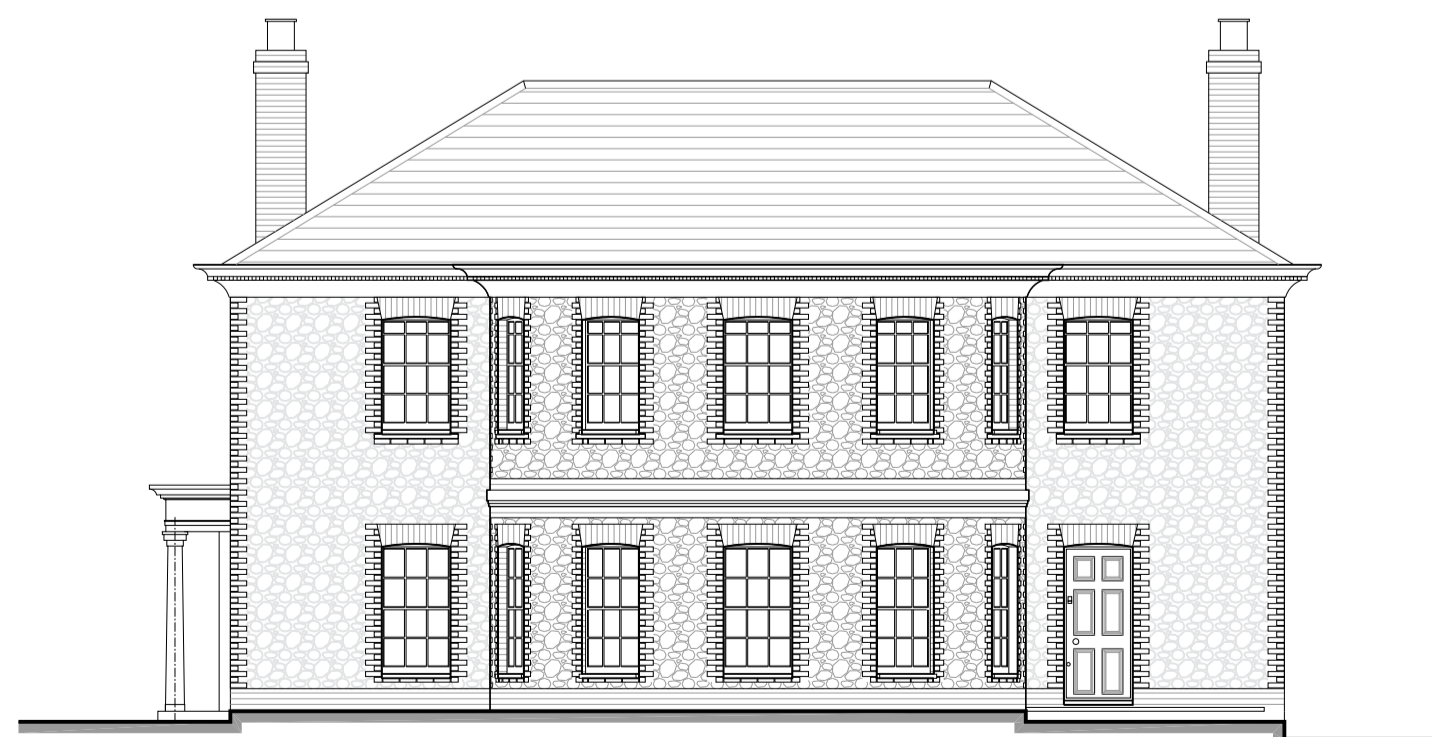

EXISTING NORTH FACING ELEVATION
 SC. 1:100



EXISTING EAST FACING ELEVATION
 SC. 1:100

JJR designs
 Suite 6a
 Church House,
 94 Felpham Road
 Felpham
 West Sussex,
 PO22 7PG
 TEL: 01243 822081

Architectural Services
 Planning
 Building Regs
 On Site Supervision
 Landscape Design

e-mail: info@jjrdesigns.com

Client:
MR A. BURROWS

Project:
**THE RUBBING HOUSE
 TOWN LN, GOODWOOD, CHICHESTER
 PO18 0SP**

Drawing Title:

EXISTING PLANS AND ELEVATIONS

Issue status:
 Outline proposals Production information Scheme design
 Tender drawing Detail design Contract drawing

Scale: 1:100 @A1	Drawn: I. Bruma	Checked: R. Stefanski	Date: 06.03.2024
Job No: 1623	Drawing No: PL-110	Revision:	

