

**IMPORTANT NOTES:**

NICK ADAMS ARCHITECTS RETAINS THE COPYRIGHT OF ALL INFORMATION CONTAINED IN THIS DRAWING.

THIS DRAWING SHALL NOT BE ALTERED OR REPRODUCED WITHOUT WRITTEN PERMISSION OF THE AUTHOR.

THIS DRAWING SHALL ONLY BE USED FOR THE PURPOSE INDICATED IN THE DRAWING STATUS BELOW.

DO NOT SCALE FROM THIS DRAWING.

DIMENSIONS ARE IN MILLIMETRES UNLESS INDICATED OTHERWISE.

ALL DIMENSIONS ARE TO BE CHECKED ON SITE PRIOR TO BUILD AND DISCREPANCIES MUST BE REPORTED TO THE ARCHITECT.

THIS DRAWING IS TO BE READ IN CONJUNCTION WITH THE ARCHITECT'S SPECIFICATION AND ALL OTHER CONSULTANTS DRAWINGS AND SPECIFICATIONS.

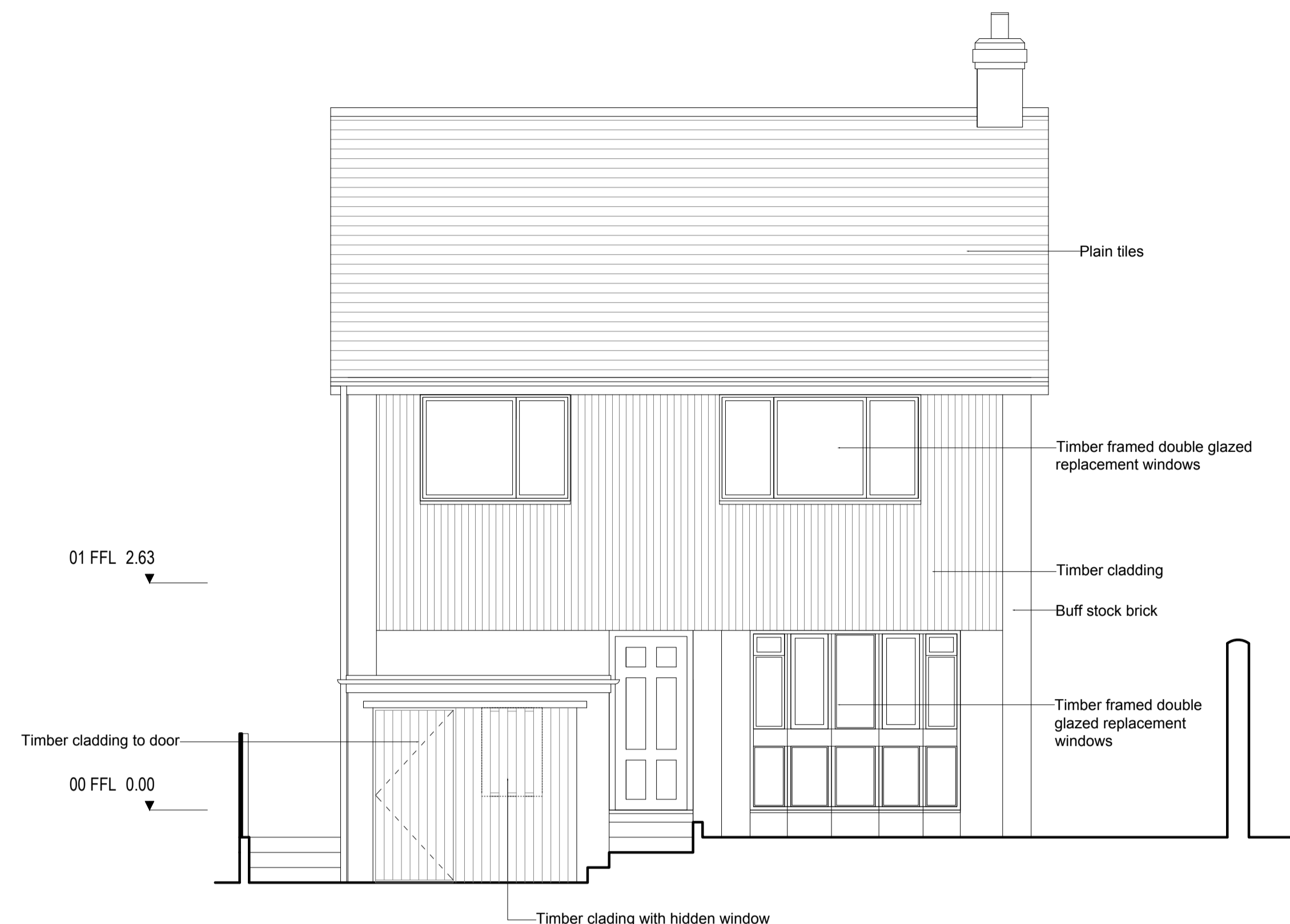
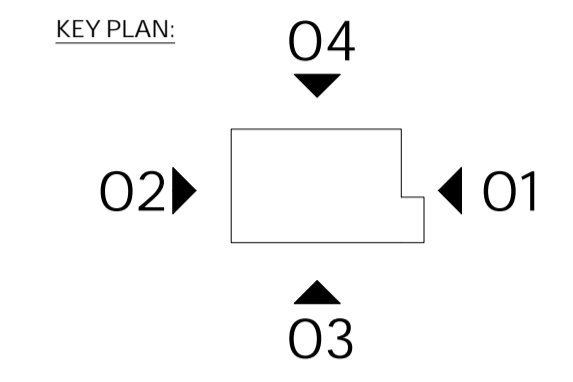

**01** Front (NE) Elevation

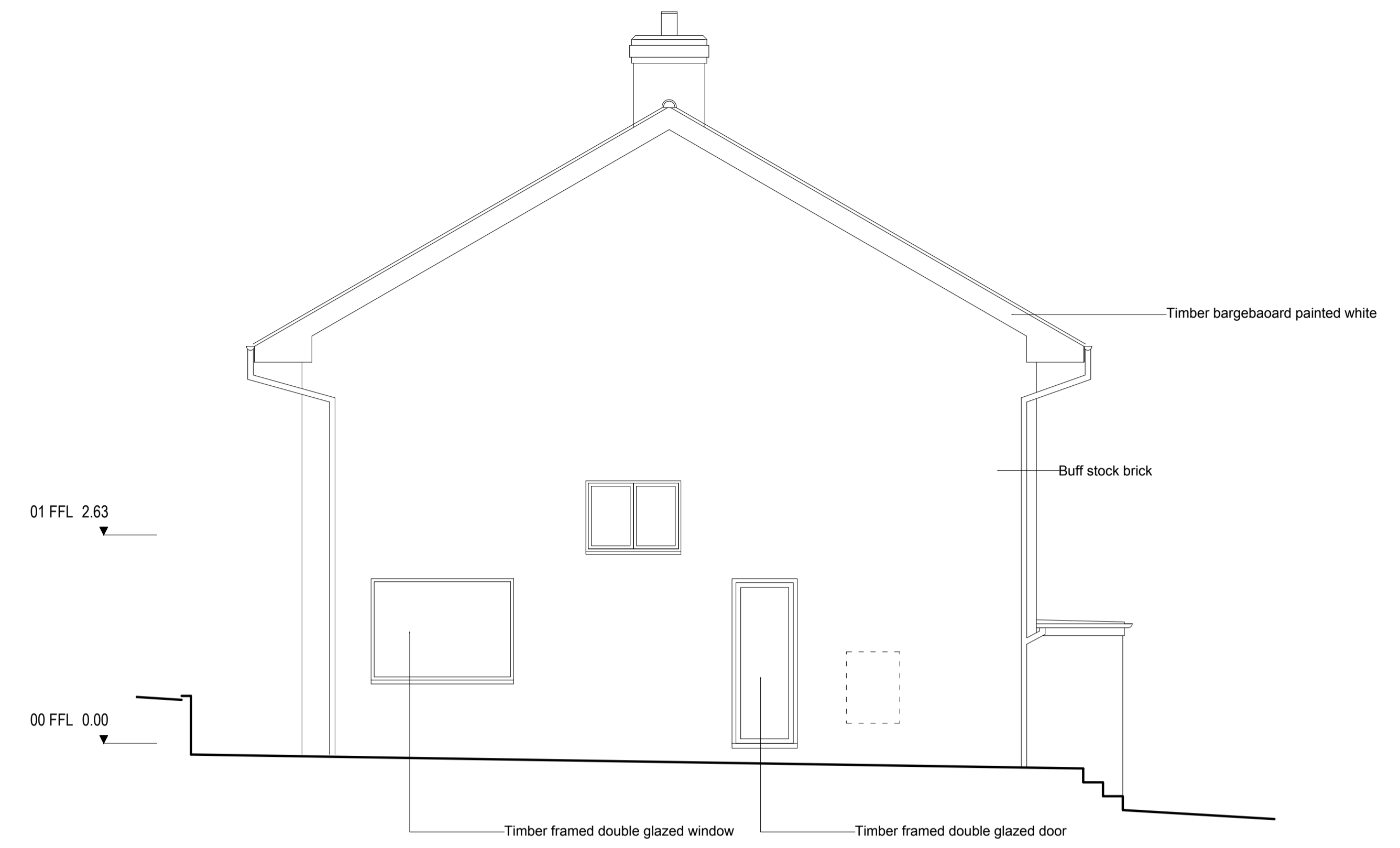

**03** Side (SE) Elevation



**02** Back (SW) Elevation

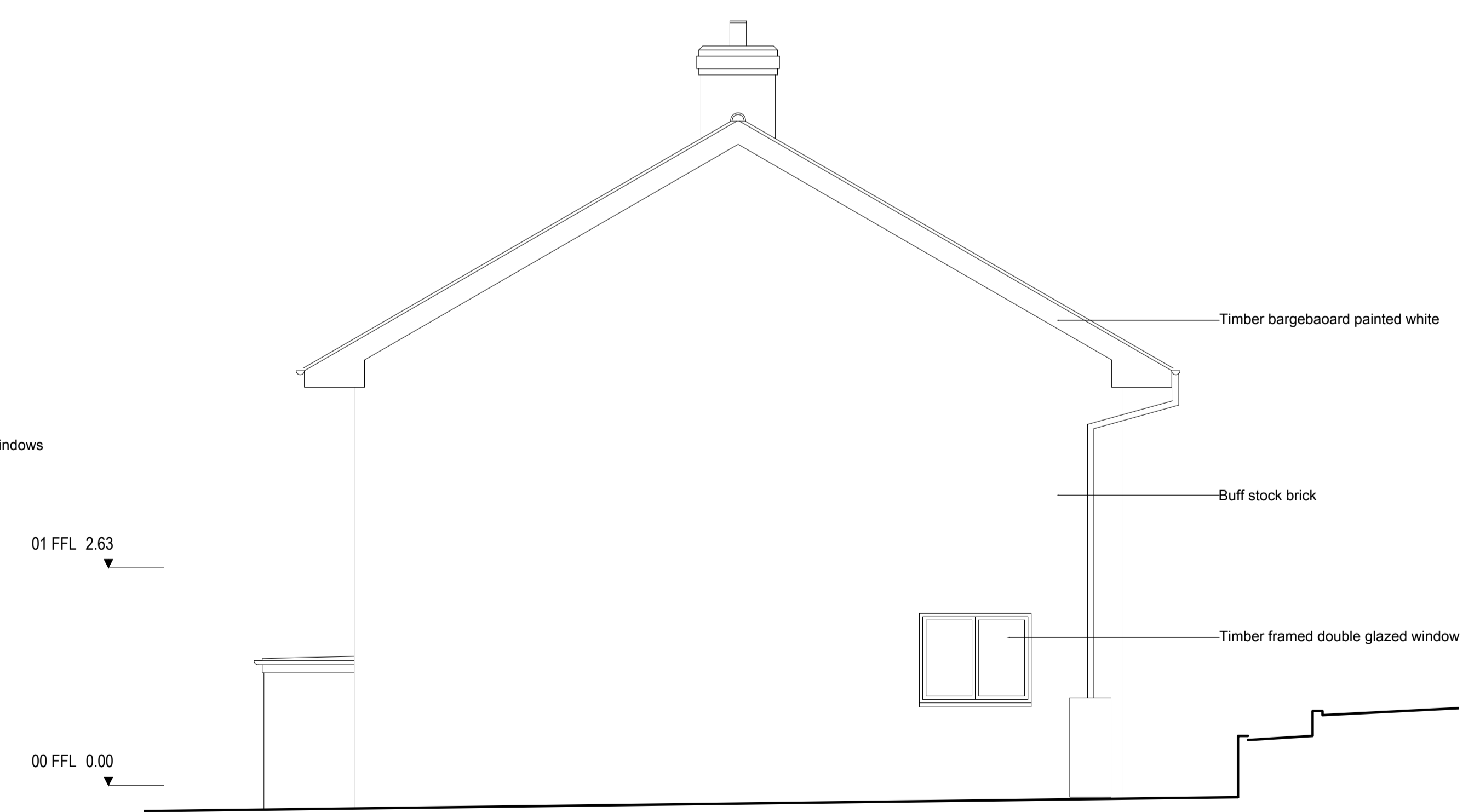

**04** Side (NW) Elevation



P1	PLANNING	12.03.24
Rev	Reason	Date
Drawing status		
PLANNING		

**Nick Adams Architects**  
 www.nickadamsarchitects.co.uk  
 t: (01273) 474142  
 e: na@nickadamsarchitects.co.uk

Client  
**Amy and Stuart**  
 Site address  
**2B King Henry's Rd  
 Lewes  
 BN7 1BT**

Drawing title  
**Proposed elevations**

Scale @ A1 / A3	Drawn by
1:50 / 1:100	NA
Project_Drawing No	Rev
2401_0701	P1