

**IMPORTANT NOTES:**

NICK ADAMS ARCHITECTS RETAINS THE COPYRIGHT OF ALL INFORMATION CONTAINED IN THIS DRAWING.

THIS DRAWING SHALL NOT BE ALTERED OR REPRODUCED WITHOUT WRITTEN PERMISSION OF THE AUTHOR.

THIS DRAWING SHALL ONLY BE USED FOR THE PURPOSE INDICATED IN THE DRAWING STATUS BELOW.

DO NOT SCALE FROM THIS DRAWING.

DIMENSIONS ARE IN MILLIMETRES UNLESS INDICATED OTHERWISE.

ALL DIMENSIONS ARE TO BE CHECKED ON SITE PRIOR TO BUILD AND DISCREPANCIES MUST BE REPORTED TO THE ARCHITECT.

THIS DRAWING IS TO BE READ IN CONJUNCTION WITH THE ARCHITECT'S SPECIFICATION AND ALL OTHER CONSULTANTS DRAWINGS AND SPECIFICATIONS.

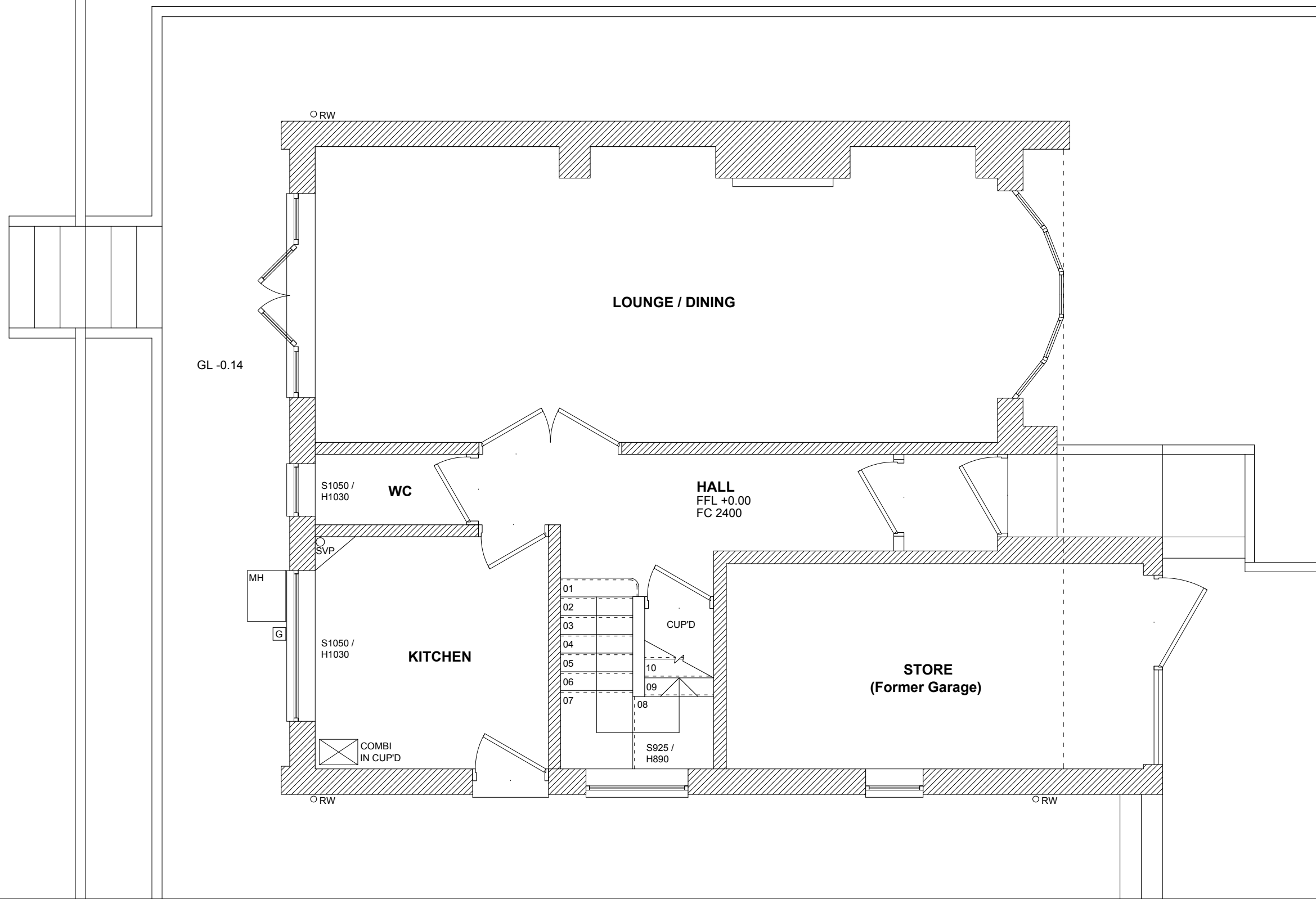

|                |          |          |
|----------------|----------|----------|
| P1             | PLANNING | 12.03.24 |
| Rev            | Reason   | Date     |
| Drawing status |          |          |
| PLANNING       |          |          |

**Nick Adams Architects**  
 www.nickadamsarchitects.co.uk  
 t: (01273) 474142  
 e: na@nickadamsarchitects.co.uk

Client  
**Amy and Stuart**  
 Site address  
 2B King Henry's Rd  
 Lewes  
 BN7 1BT

Drawing title  
**Existing plan  
 Ground floor**  
 Scale @ A3  
**1:50**  
 Project\_Drawing No  
**2401\_0101**

Drawn by  
**NA**  
 Rev  
**P1**

