

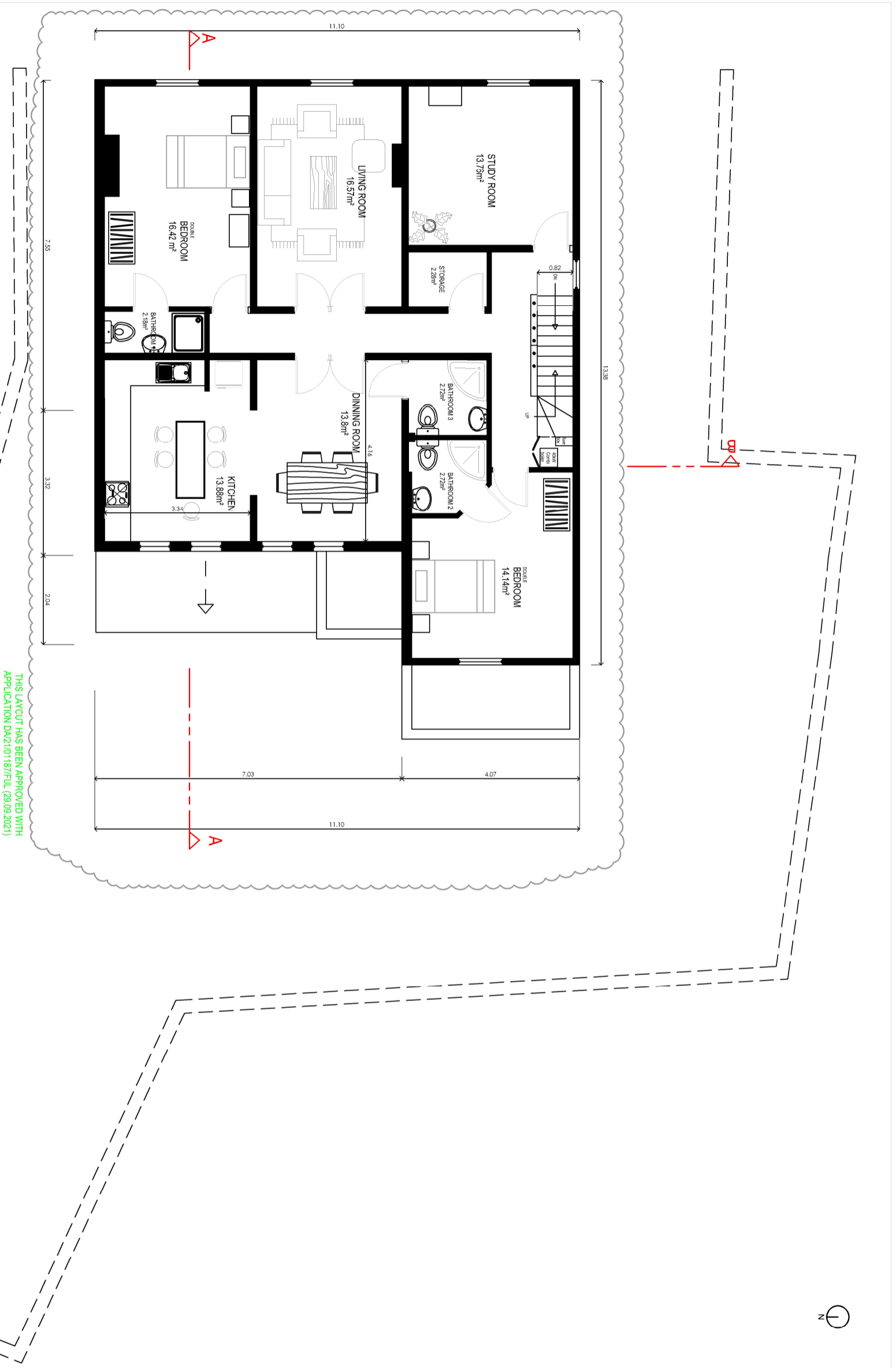

Location Plan



THIS LAYOUT HAS BEEN APPROVED WITH APPLICATION DA/21/01187/FUL (29.09.2021)

PROPOSED FIRST FLOOR PLAN

SCALE 1:100



Note:
 This document and its design content is copyright ©. It shall be read in conjunction with all other associated project information including models, specifications, schedules and related consultants documents.

London Stay Apartments

Client:
Maidstone Ltd

Project:
 The Hufflers Arms,
 110 Hythe St, Kent DA1 1BN

Title:
 PROPOSED FIRST FLOOR

Drawing N°:
 DA11BN-110 W/THE STREET-PR-102-R1

Drawn:
 PD

Scale:
 1:100 / A3

Purpose:
 PLANNING

Issued:
 03-2024

REV:
 R1