

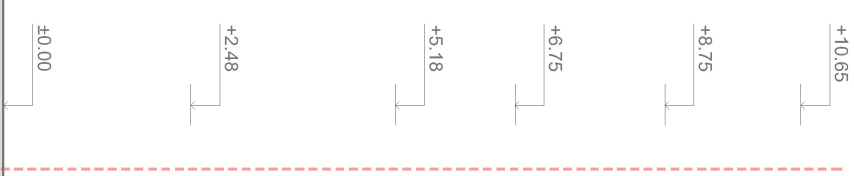

THIS SHAPE OF THE ROOF HAS BEEN APPROVED WITH APPLICATION DA/2101187/FUL (29.09.2021). ONLY THE SOLAR PANELS ARE NEW

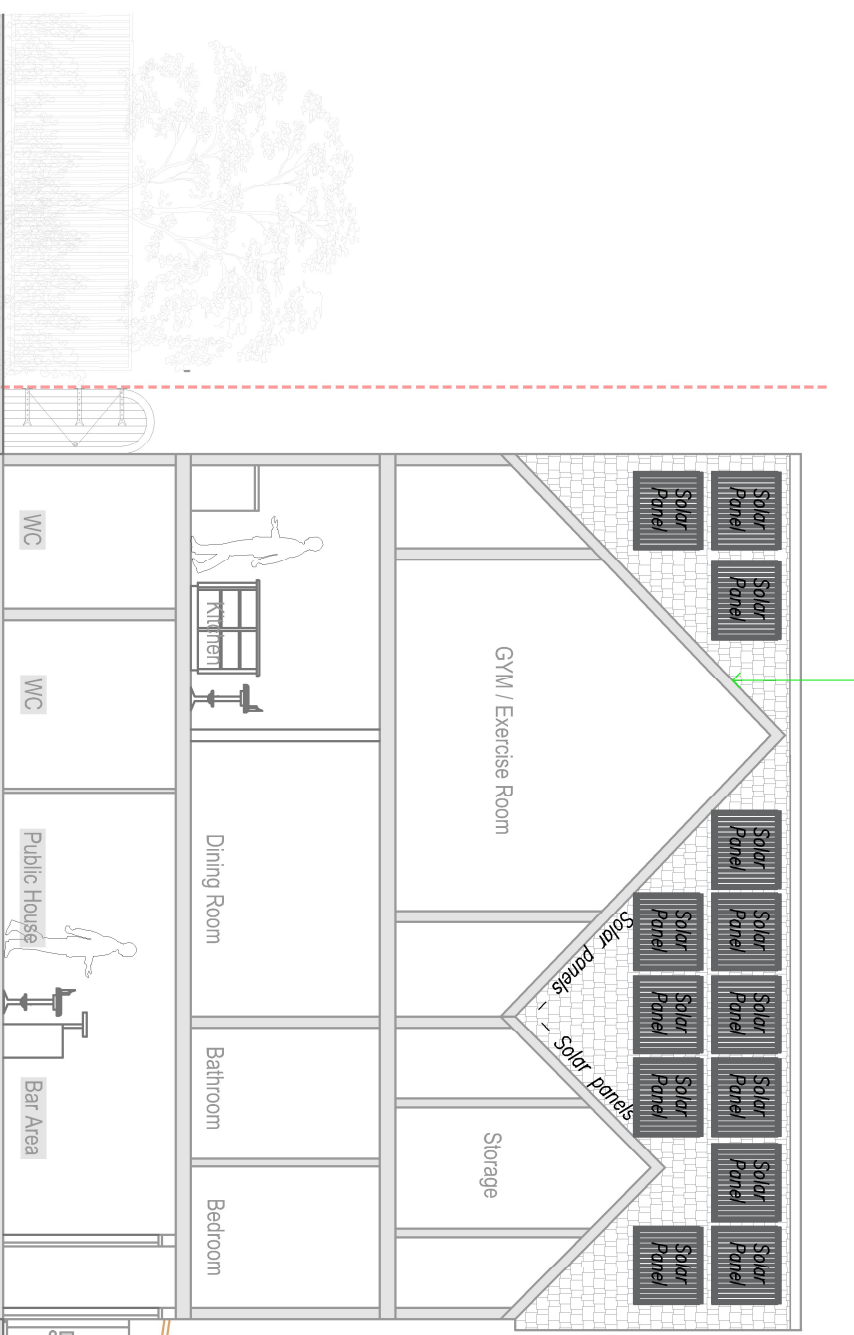

PROPOSED SECTION BB

SCALE 1:100

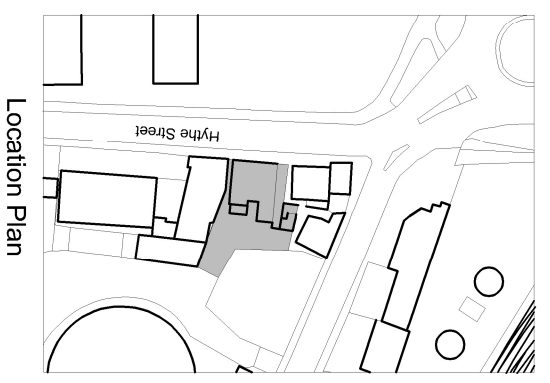

Location Plan

Note:
This document and its design content is copyright ©. It shall be read in conjunction with all other associated project information including models, specifications, schedules and related consultants documents.

London Stay Apartments

Client:
Maidstone Ltd

Project:
The Hufflers Arms,
110 Hythe St, Kent DA1 1BN

Title:
PROPOSED SECTION BB
DA11BN-110 HYTHE STREET-PR-110-R1

Drawn:
PD
Scale:
1:100 / A3

Purpose:
PLANNING
Issued:
03-2024
REV:
R1