

Location Plan

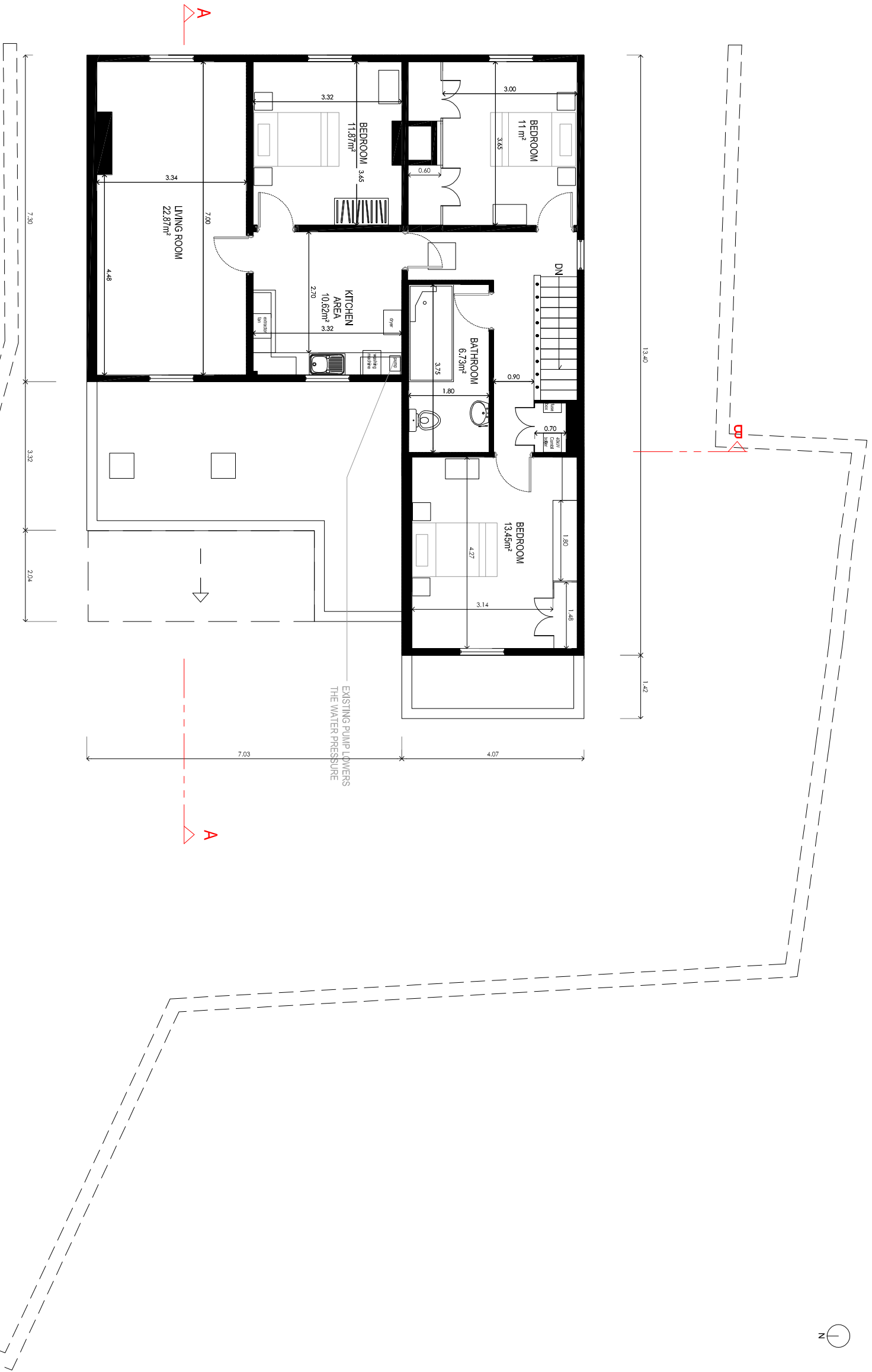

EXISTING FIRST FLOOR PLAN

SCALE 1:100



Note:
This document and its design content is copyright ©. It shall be read in conjunction with all other associated project information including models, specifications, schedules and related consultants documents.

London Stay Apartments	
Client:	Maidstone Ltd
Project:	The Hufflers Arms, 110 Hythe St, Kent DA1 1BN
Title:	EXISTING FIRST FLOOR
Drawing N:	DA11BN-110 HYTHE STREET-EX-102-R1
Drawn:	PD
Scale:	1:100 / A3
Purpose:	PLANNING
Issued:	03-2024
REV:	R1