

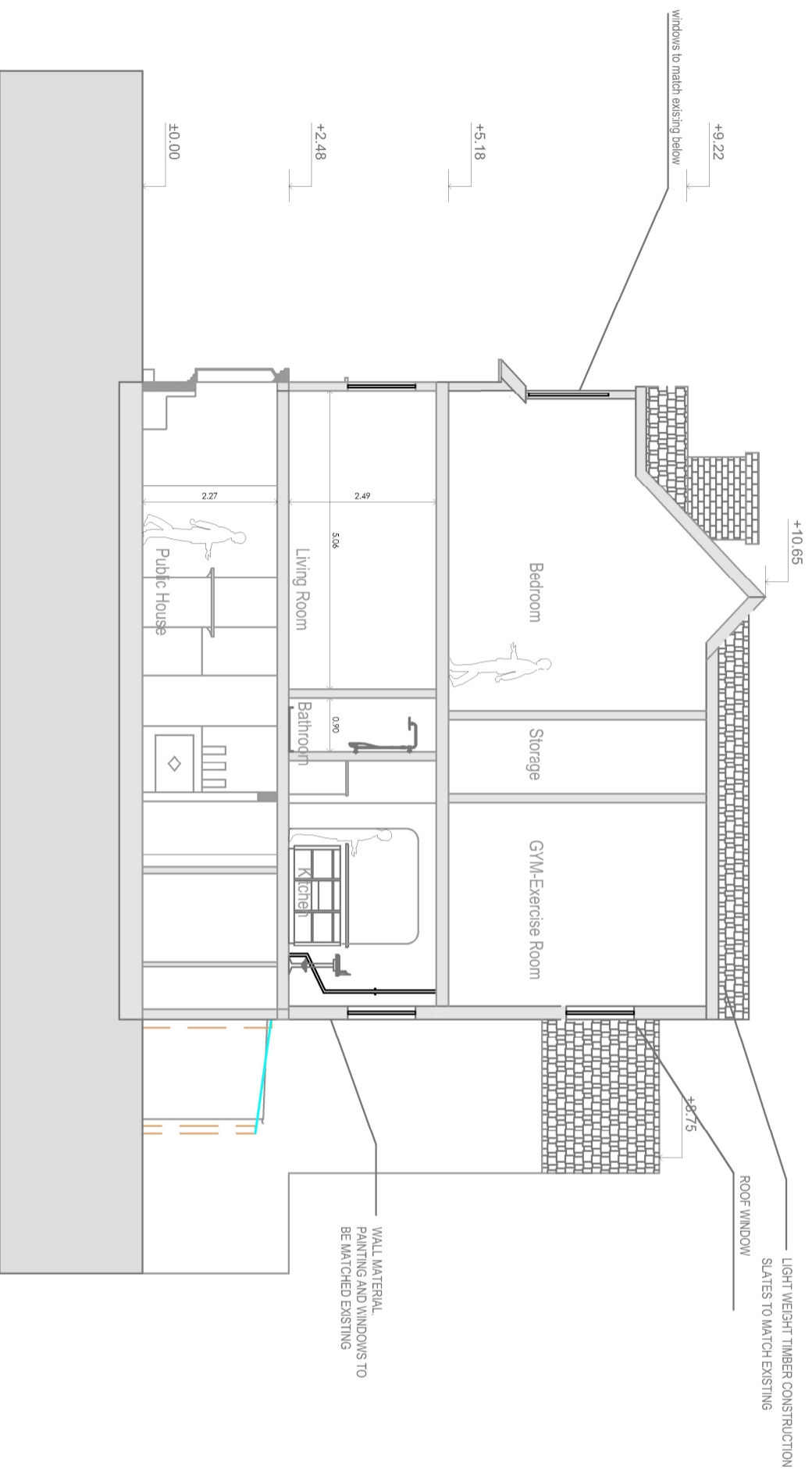

Location Plan



PROPOSED SECTION AA

SCALE 1:100

Note:
This document and its design content is copyright ©. It shall be read in conjunction with all other associated project information including models, specifications, schedules and related consultants documents.

London Stay Apartments

Client:
Maidstone Ltd

Project:
The Hufflers Arms,
110 Hythe St, Kent DA1 1BN

Title:
PROPOSED SECTION AA
Drawing N:
DA11BN-110 HYTHE STREET-PR-109-R1

Drawn:
PD
Scale:
1:100 / A3

Purpose:
PLANNING
Issued:
03-2024
REV:
R1