

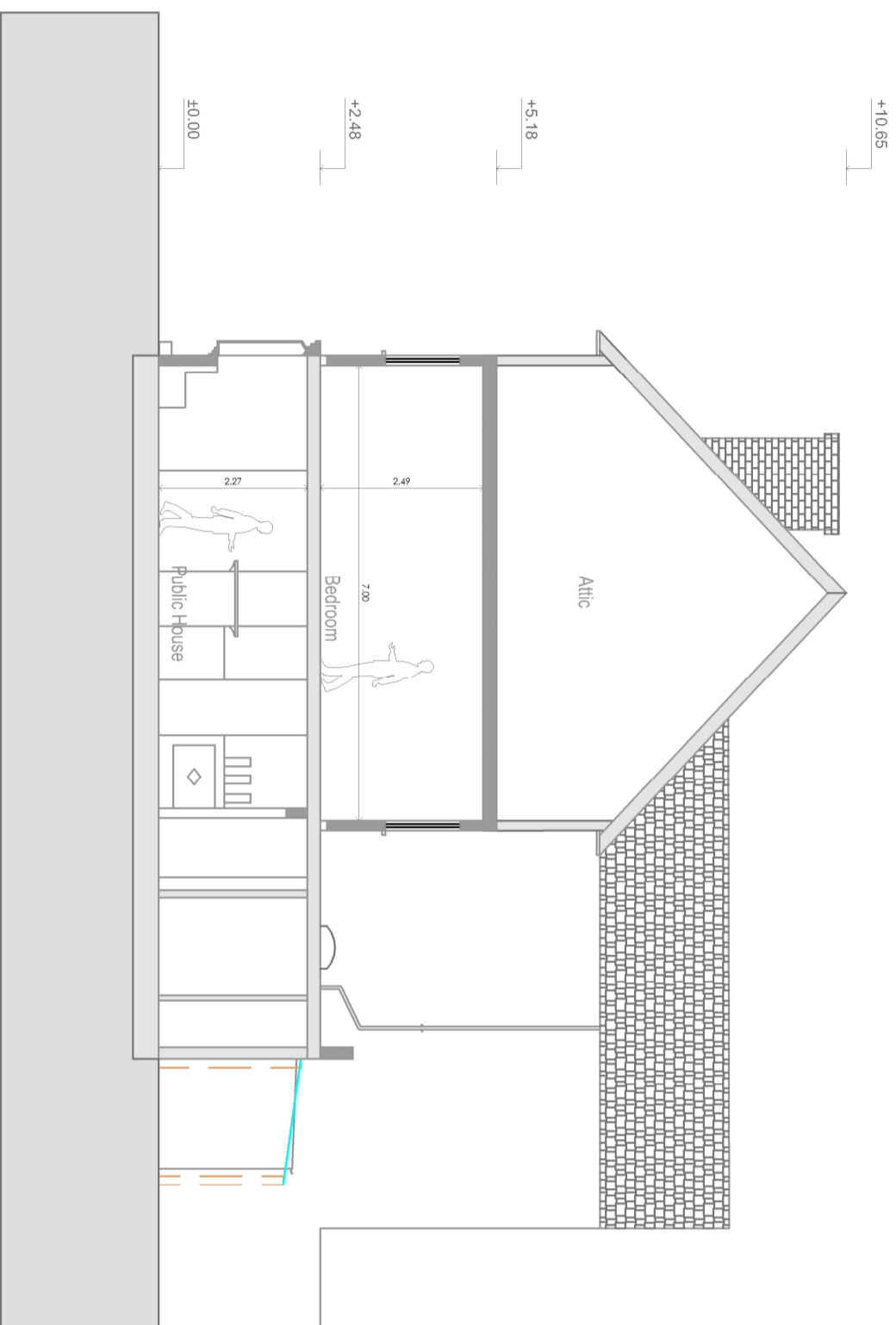

Location Plan



EXISTING SECTION AA

SCALE 1:100



Note:
This document and its design content is copyright ©. It shall be read in conjunction with all other associated project information including models, specifications, schedules and related consultants documents.

London Stay Apartments

Client:
Maidstone Ltd

Project:
The Hufflers Arms,
110 Hythe St, Kent DA1 1BN

Title: EXISTING SECTION AA
Drawing N°: DA11BN-110 HYTHE STREET-EX-108-R1

Drawn: PD
Scale: 1:100 / A3

Purpose: PLANNING
Issued: 03-2024
REV: R1