

PROPOSED GROUND FLOOR PLAN
1:100 @ A3

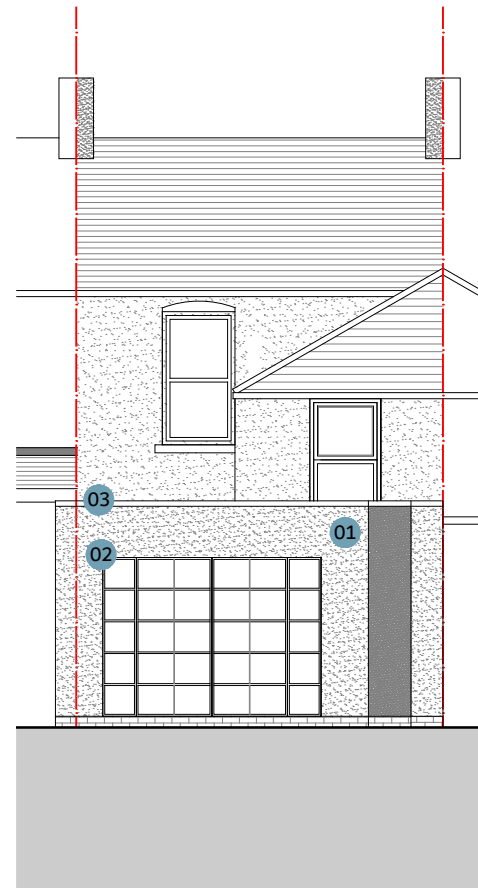

PROPOSED REAR ELEVATION
1:100 @ A3

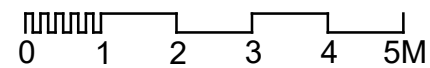
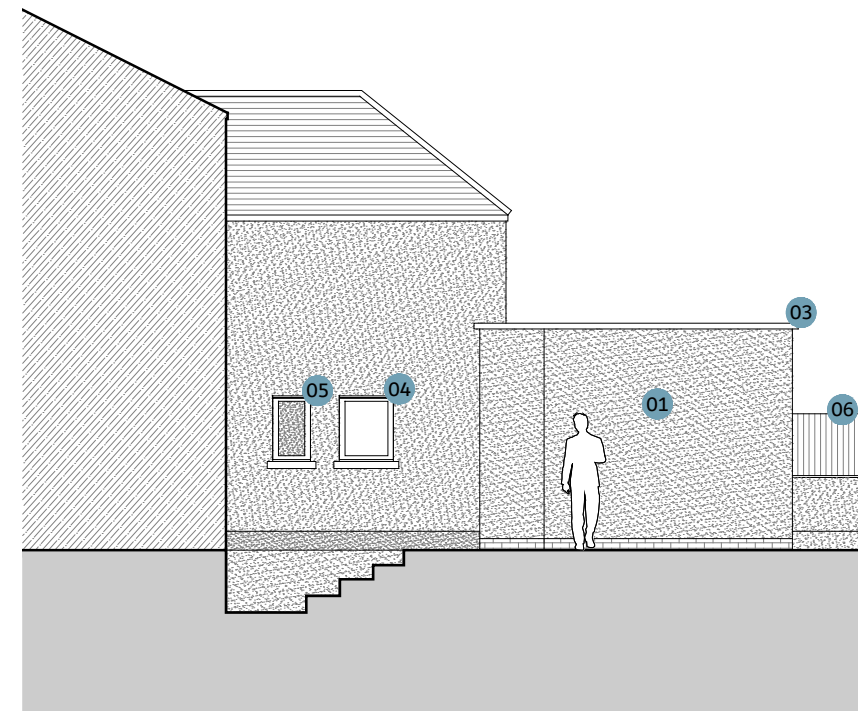
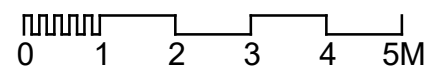

PROPOSED SIDE ELEVATION
1:100 @ A3

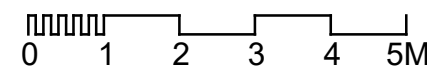

DO NOT SCALE FROM THIS DRAWING. ALL DIMENSIONS ARE TO BE CHECKED ON SITE. THIS DRAWING IS TO BE READ IN CONJUNCTION WITH ALL CONSULTANTS INFORMATION.

©THIS DRAWING IS THE COPYRIGHT OF SMITH GROUP (KENT) LIMITED AND SHOULD NOT BE COPIED OR REPRODUCED WITHOUT WRITTEN CONSENT. ALL RIGHTS RESERVED.



info@smithgrouppltd.co.uk
01304 351 445
www.smithgrouppltd.co.uk

GENERAL NOTES:

- 01 NEW EXTENSION FINISHED IN PAINTED RENDER TO MATCH EXISTING HOUSE
- 02 FEATURE CRITIAL STYLE GLAZING/DOORS
- 03 PARAPET WALL
- 04 EXISTING WINDOW TO SIDE ELEVATION FOR NEW UTILITY REDUCED
- 05 NEW OPAQUE WINDOW TO WC
- 06 BOUNDARY WALL AND TIMBER FENCING

REV	DATE	DESCRIPTION



PROJECT: 76 WEST STREET, DEAL	
DESCRIPTION: SINGLE STOREY REAR AND SIDE EXTENSION	
DRAWING TITLE: PROPOSED DRAWINGS	
SCALE: 1:100 @ A3	DRAWN BY: TS
DATE DRAWN: MARCH 2024	CLIENT: PV
STATUS: PLANNING	
DRAWING NUMBER: 24.128.003A3.PL	REVISION: