

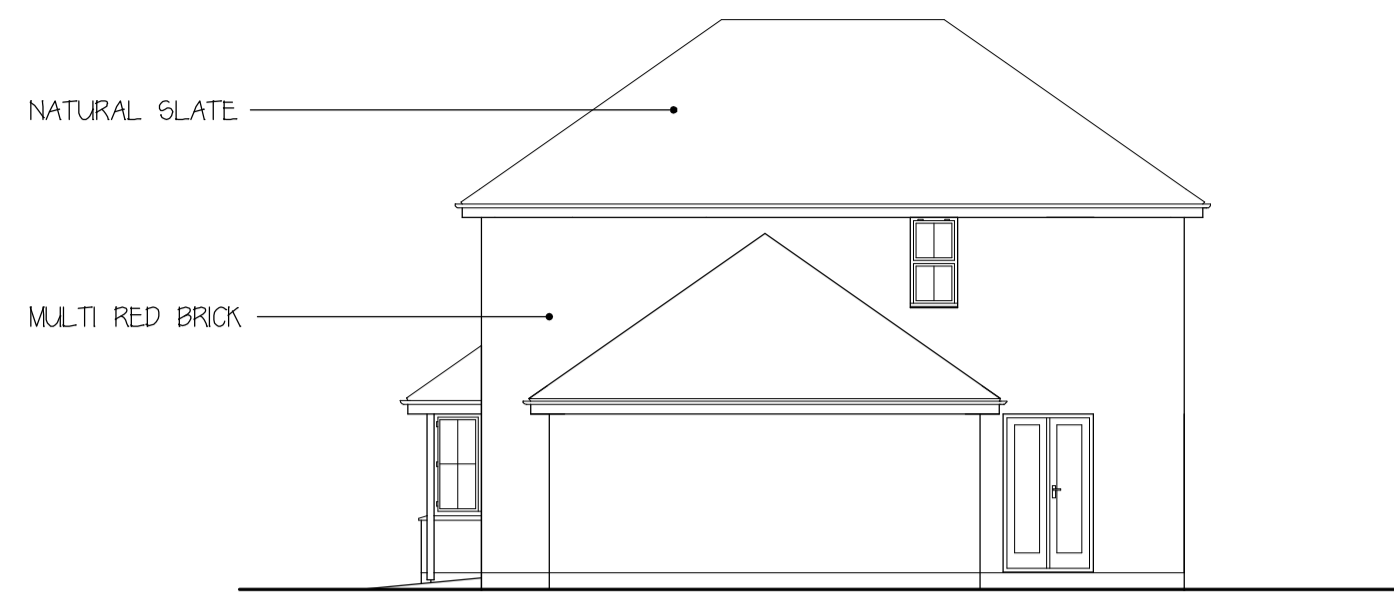

WEST ELEVATION

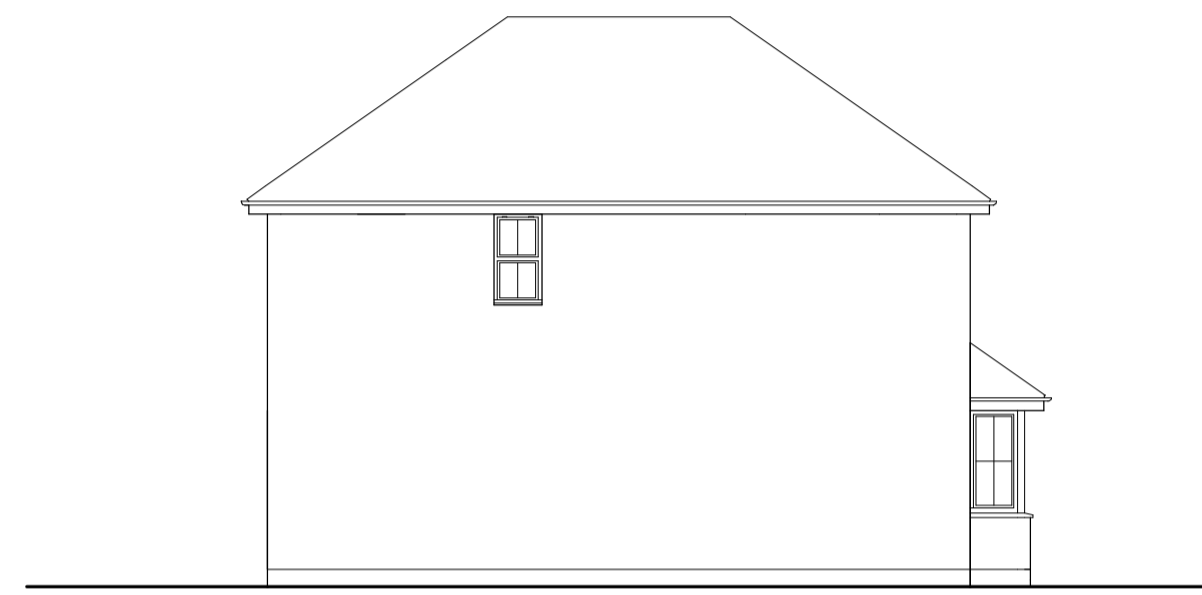

SOUTH ELEVATION



NORTH ELEVATION

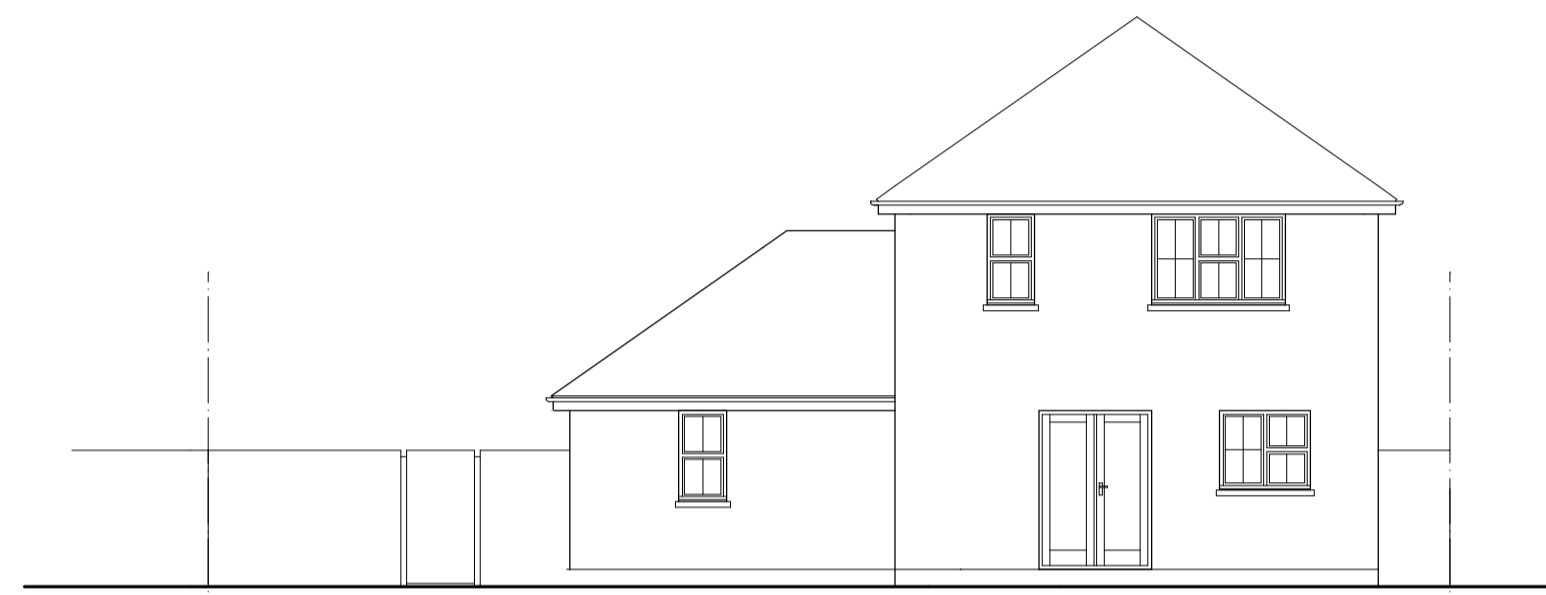

EAST ELEVATION

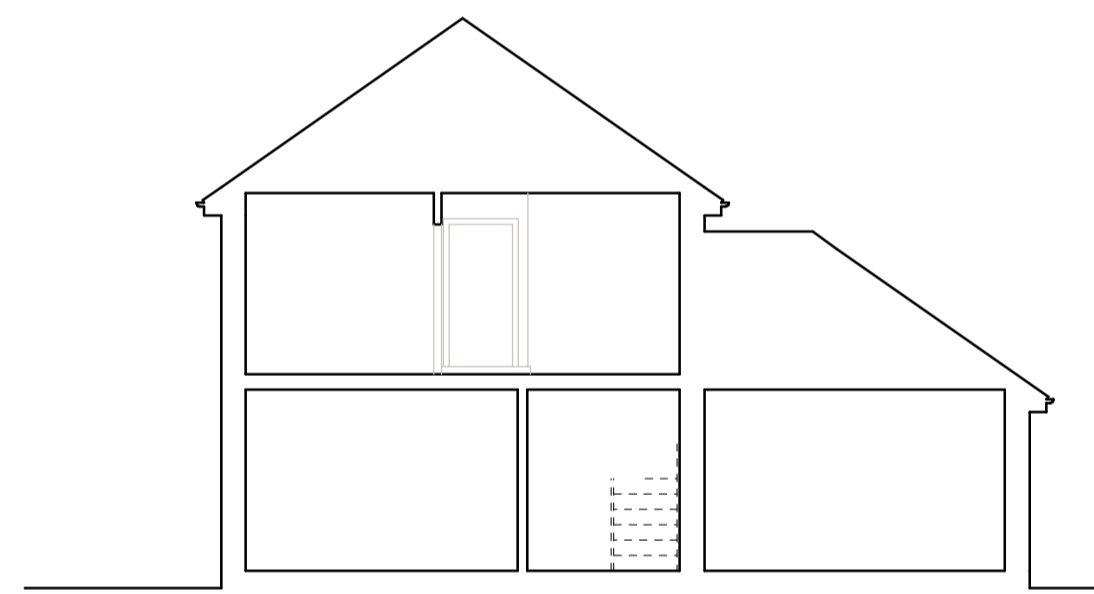

SECTION A-A

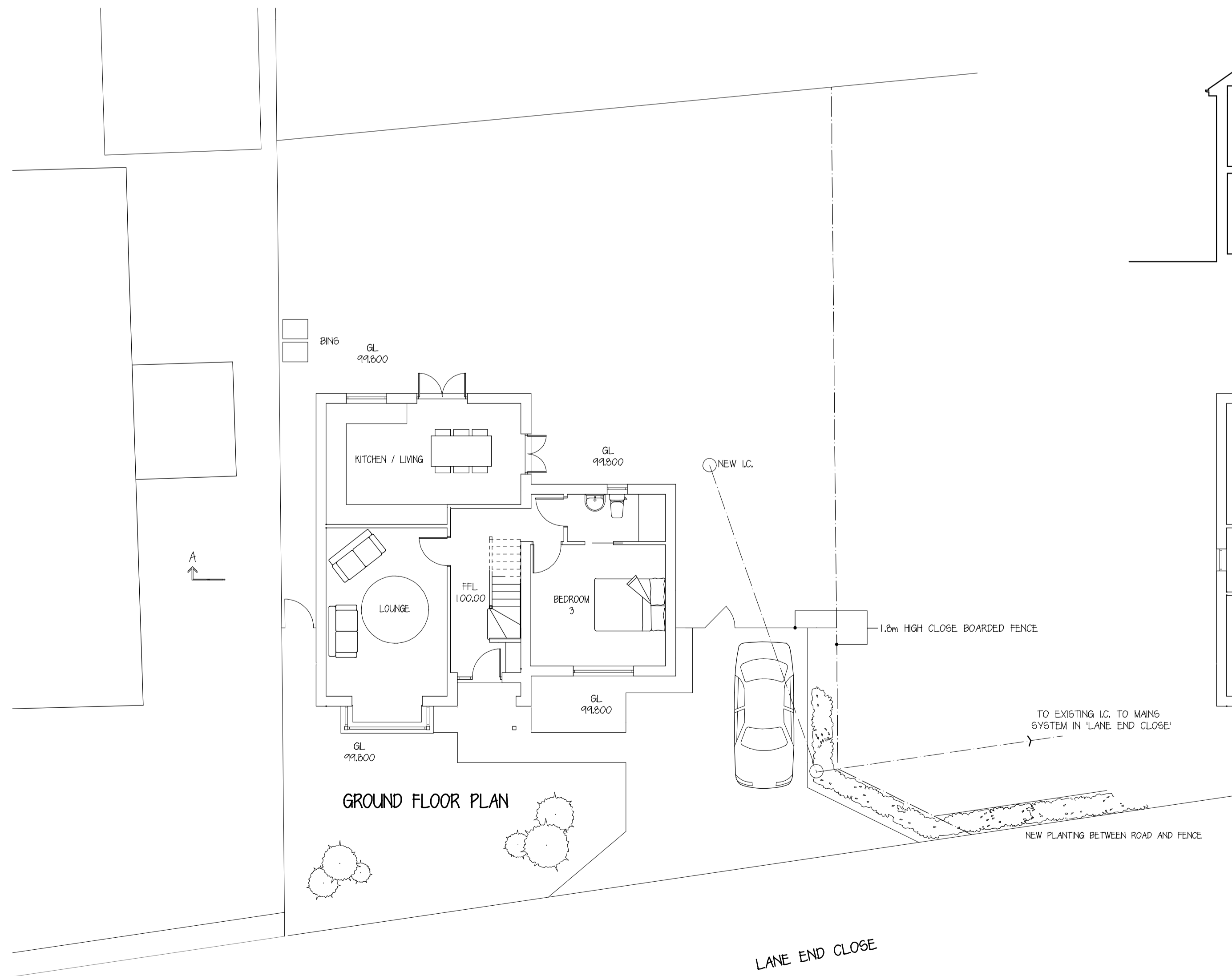

GROUND FLOOR PLAN

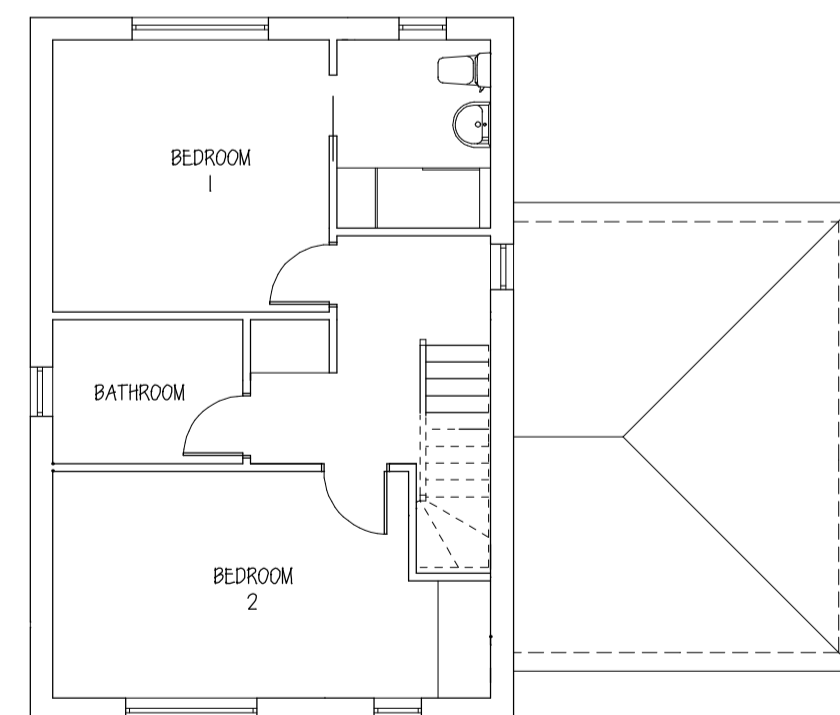

FIRST FLOOR PLAN

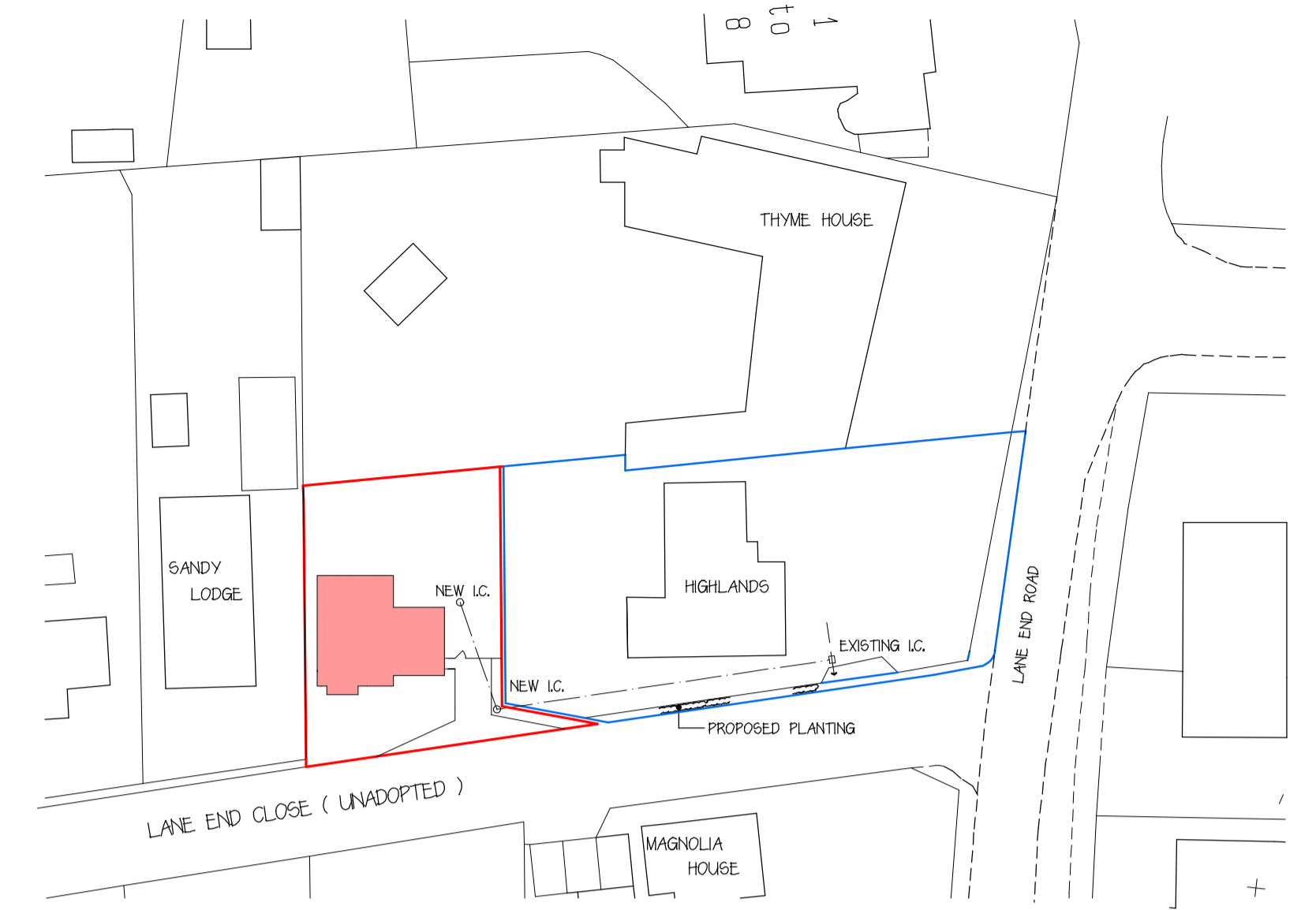

BLOCK PLAN

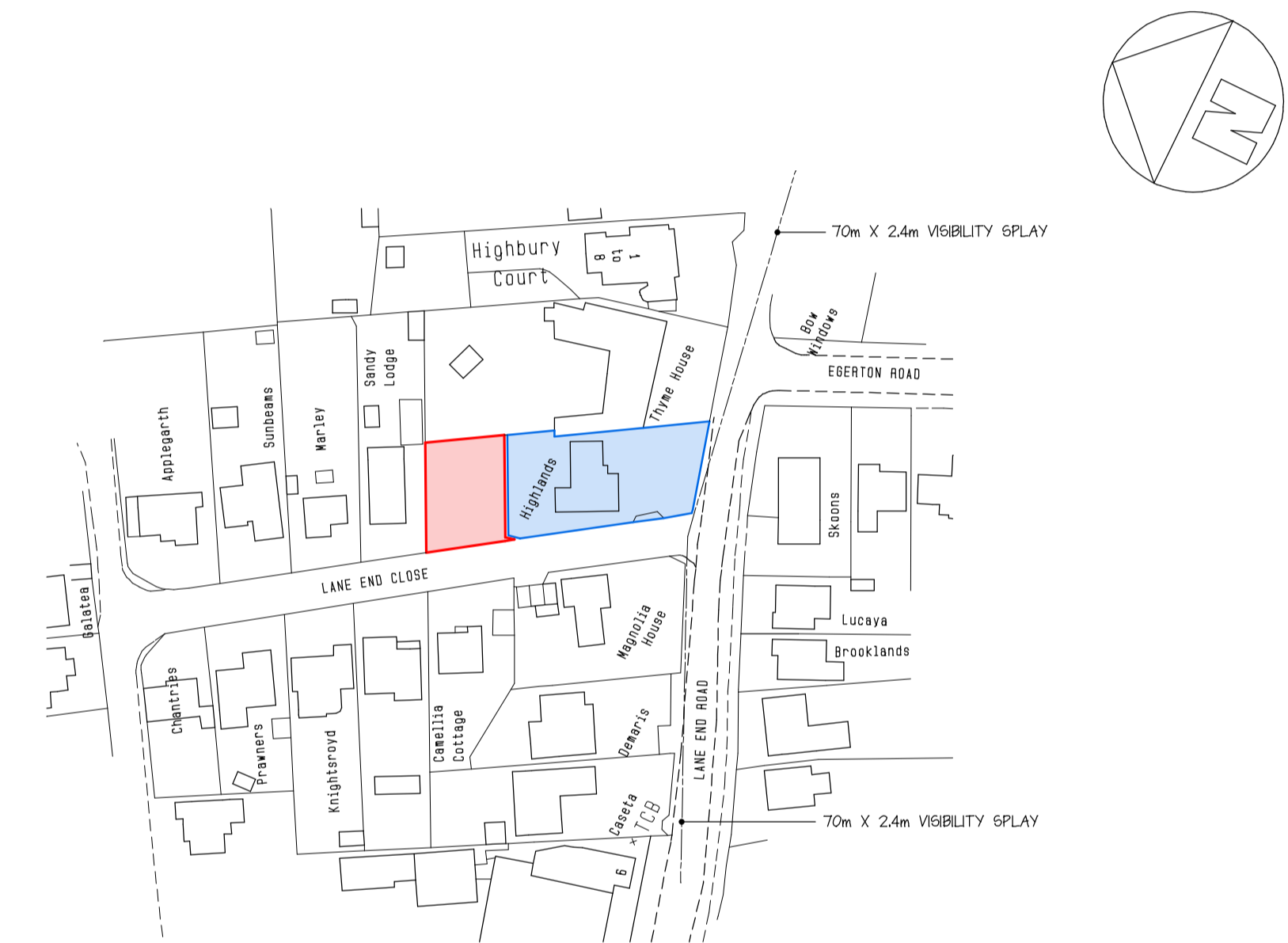

LOCATION PLAN

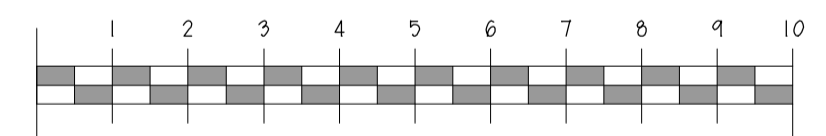

SCALE BAR 1 : 100 @ A1

TITLE  
**PROPOSED DWELLING  
 ADJ TO 'HIGHLANDS'  
 LANE END CLOSE  
 BEMBRIDGE  
 ISLE OF WIGHT**

DRAWING No. **23 : 2177 : 2A**

SCALE  
 1 : 100  
 1 : 500  
 1 : 1250

DRAWN  
 MARCH 2024



**ANDREW E. HITT**  
 ARCHITECTURAL CONSULTANT & SURVEYOR  
 Corner House, 66-70 Lugley Street,  
 Newport, Isle of Wight PO30 0ET  
 Tel : 01983 526263  
 andrew@andrewhitt.co.uk