

Floor Plan

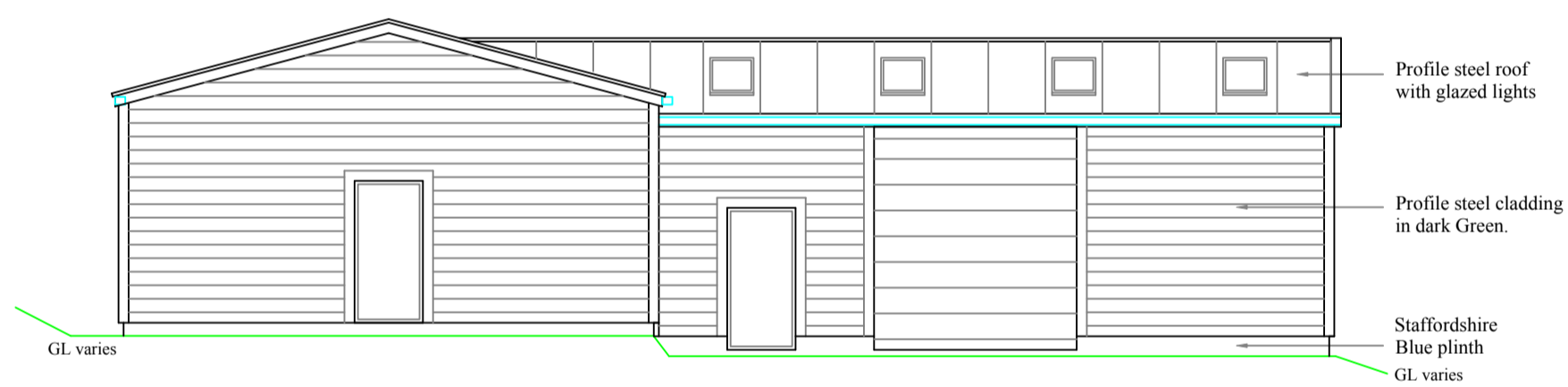

Front Elevation.
North East.

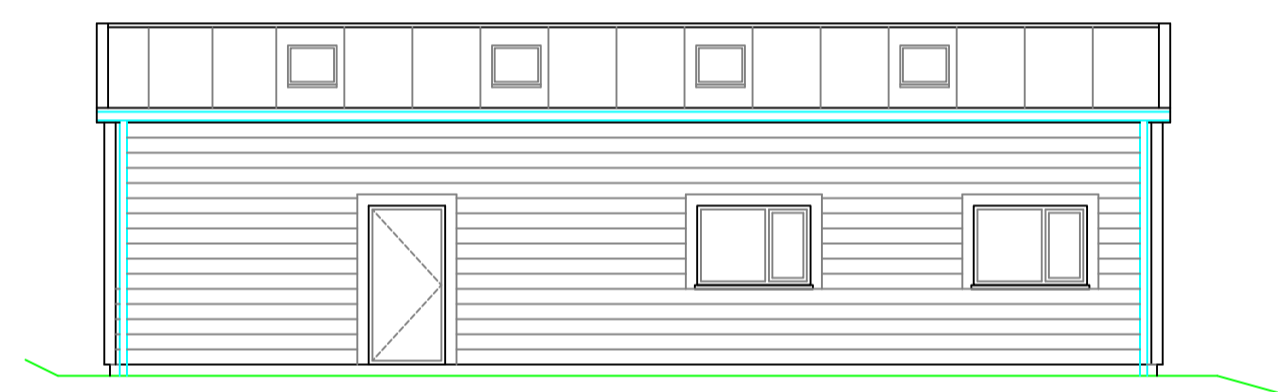

Side Elevation.
South East.

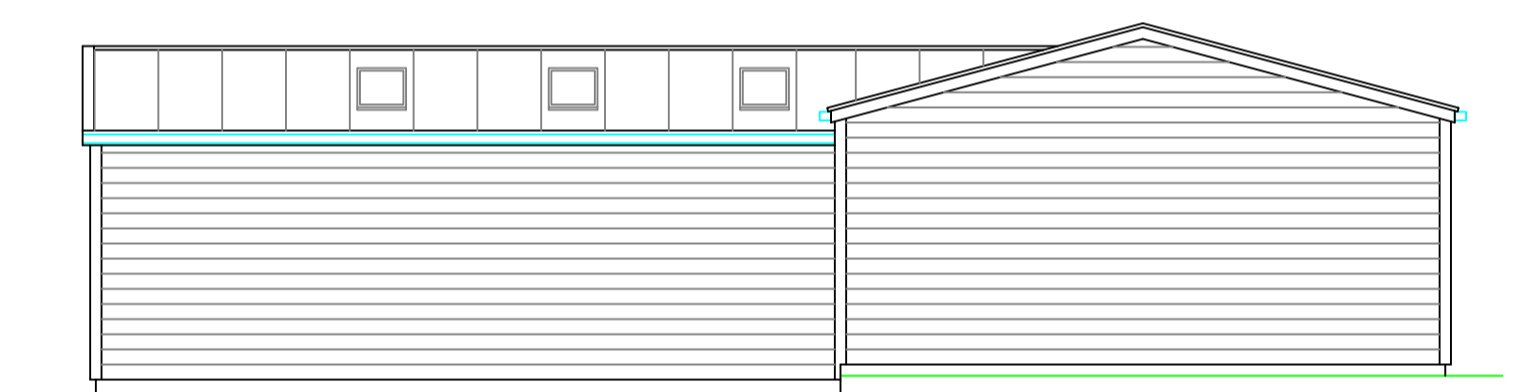

Rear Elevation.
South West.

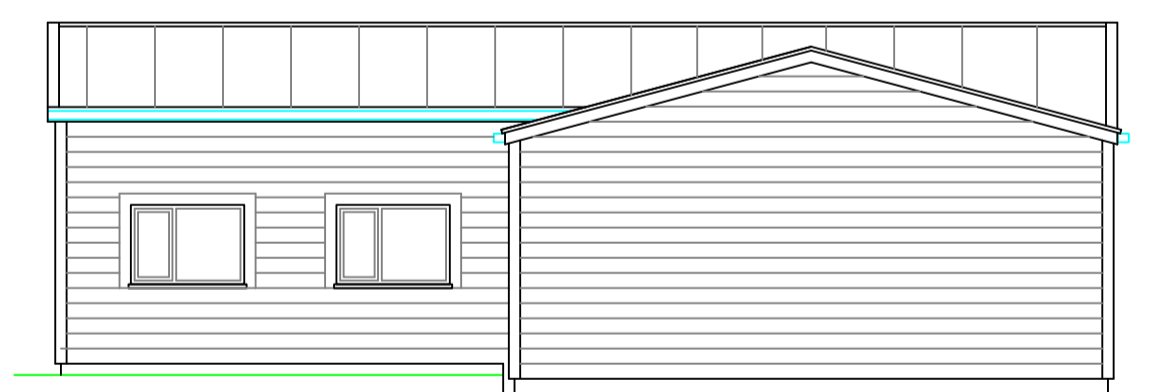

Side Elevation.
North West.

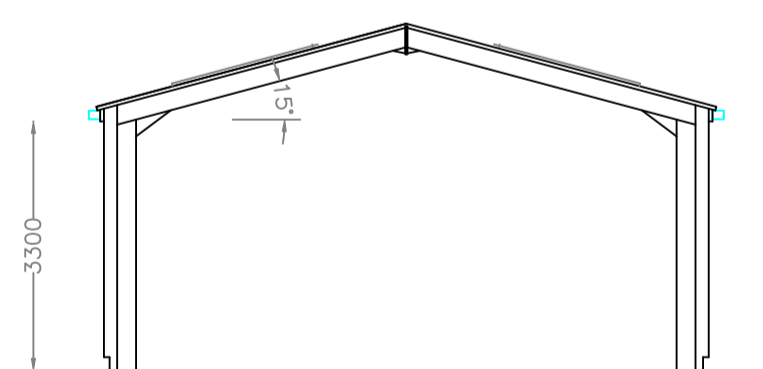

Typical cross section

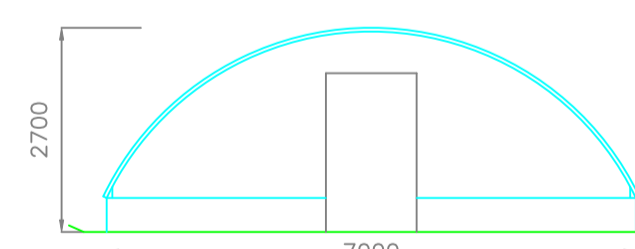

End Elevation of
Polytunnel (Existing)

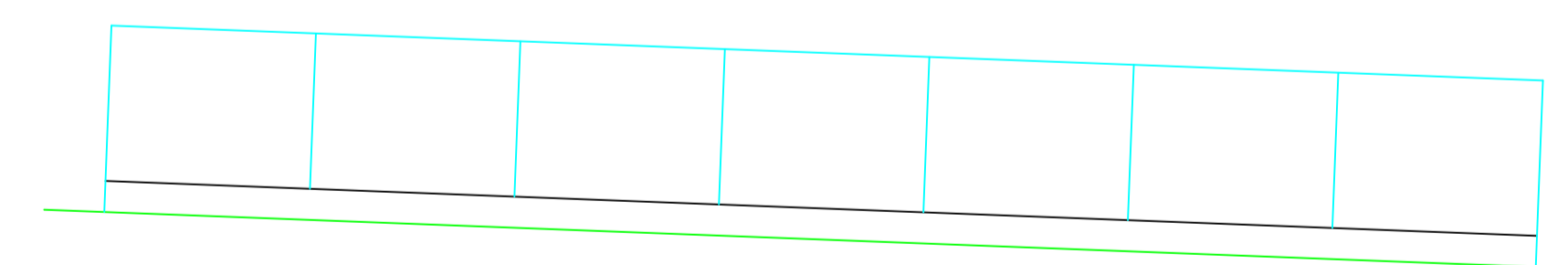

Side Elevation
(Existing reduced length)

ALL LEVELS AND DIMENSIONS MUST BE CHECKED ON SITE. THESE DRAWINGS ARE TO BE READ IN CONJUNCTION WITH ENGINEERS, AND ALL OTHER SPECIALIST CONSULTANT DETAILS. THIS DRAWING IS COPYRIGHT OF MACAIRE ASSOCIATES. IT IS THE CLIENTS RESPONSIBILITY TO AGREE ANY ALTERATIONS TO APPROVED PLANS WITH THE PLANNING AND BUILDING REGULATION AUTHORITIES. IT IS THE CLIENTS RESPONSIBILITY TO READ AND COMPLY WITH CONDITIONS IMPOSED ON ANY PLANNING AND BUILDING REGULATION APPROVALS ASSOCIATED WITH THESE PLANS, INCLUDING AGREEING MATERIALS AND FINISHES WITH PLANNERS PRIOR TO COMMENCEMENT.

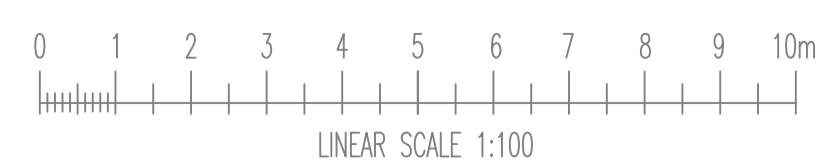

Date
March 2023
Drawn by
PM
Checked by

Revision
D March 2024

Scale
A1 @ 1:100

Drawing No.
6-2023-3

Location:
Dean Crossing Nursery
Whitwell Road,
Whitwell,
Isle of Wight.

Project:
Proposed Plans and Elevations.
Barn-Store, & Polytunnels.

'The Dairy' at Heberdens,
Yarmouth Road, Shalfleet,
Newport,
Isle Of Wight,
PO30 4NB.

Tel: 01983 555132

