

A

A

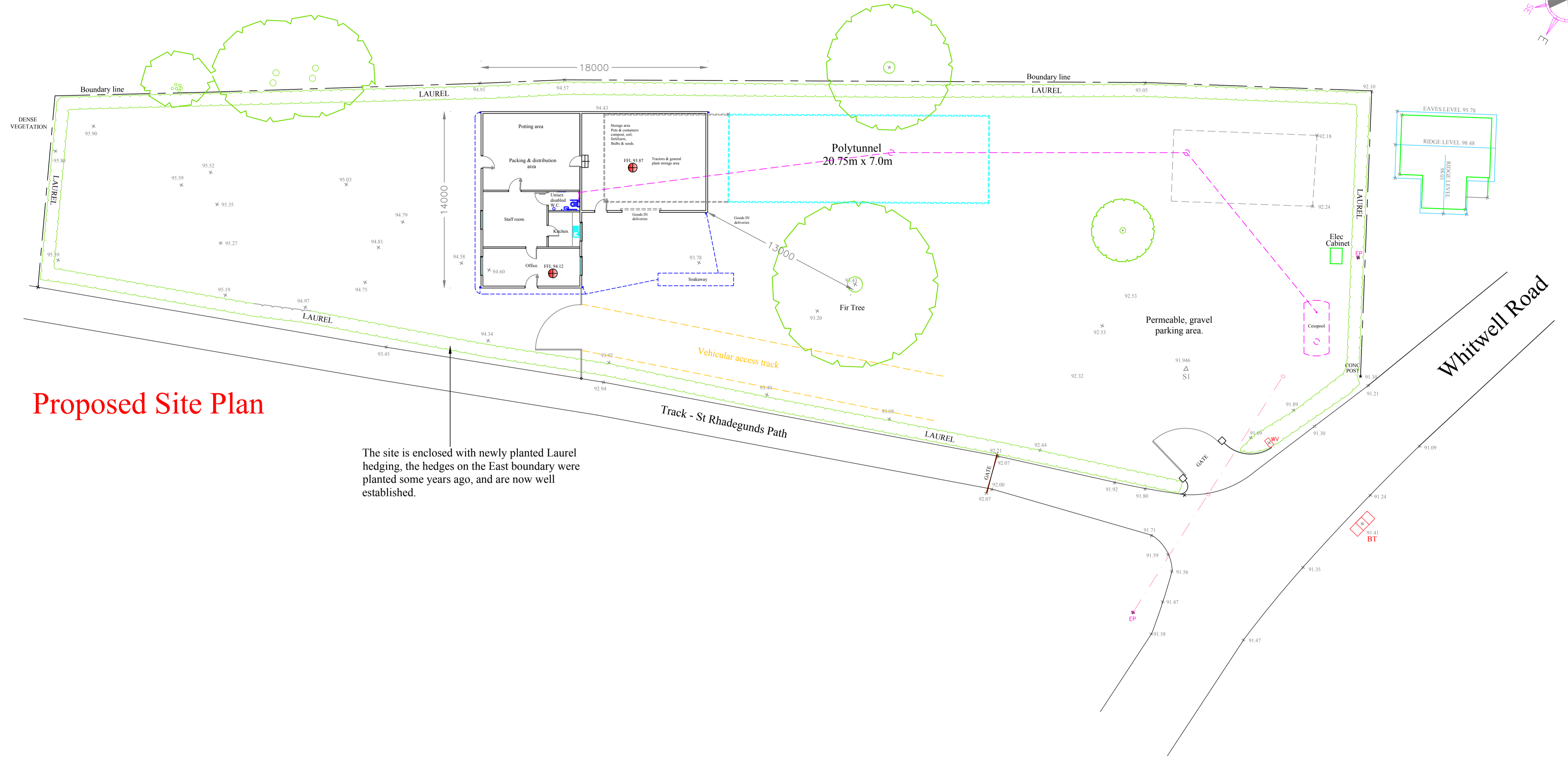

Proposed Site Plan

The site is enclosed with newly planted Laurel hedging, the hedges on the East boundary were planted some years ago, and are now well established.

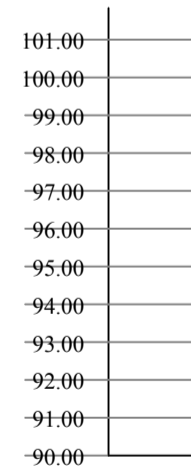

Section A A

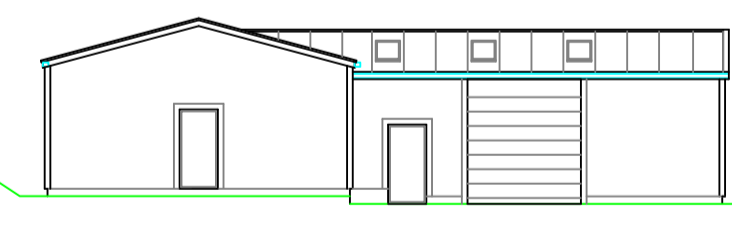

Side Elevation

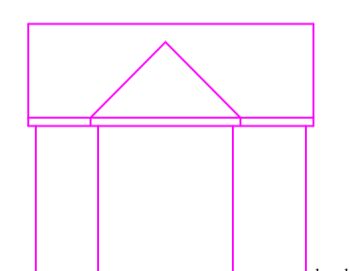
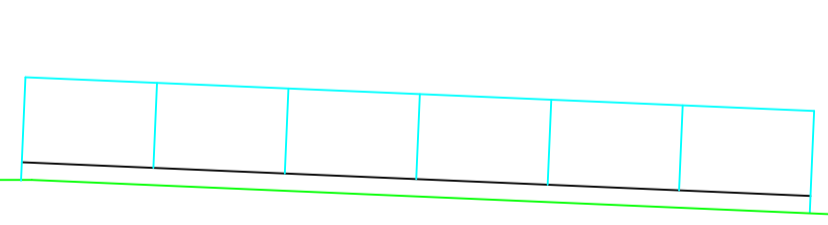

Polytunnels & Store in Elevation to show relationship to house. Tree omitted for clarity.

ALL LEVELS AND DIMENSIONS MUST BE CHECKED ON SITE THESE DRAWINGS ARE TO BE READ IN CONJUNCTION WITH ENGINEERS, AND ALL OTHER SPECIALIST CONSULTANT DETAILS. THIS DRAWING IS COPYRIGHT OF MACAIRE ASSOCIATES. IT IS THE CLIENTS RESPONSIBILITY TO AGREE ANY ALTERATIONS TO APPROVED PLANS WITH THE PLANNING AND BUILDING REGULATION AUTHORITIES.

IT IS THE CLIENTS RESPONSIBILITY TO READ AND COMPLY WITH CONDITIONS IMPOSED ON ANY PLANNING AND BUILDING REGULATION APPROVALS ASSOCIATED WITH THESE PLANS, INCLUDING AGREEING MATERIALS AND FINISHES WITH PLANNERS PRIOR TO COMMENCEMENT.

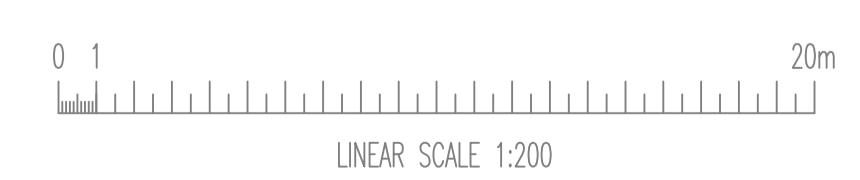

Date
March 2023
Drawn by
PS + PM + OA
Checked by

Revision
E :- Feb 2024

Scale
A1 @1:200

Drawing No.
6-2023-2

Location:
Dean Crossing Nursery
Whitwell Road,
Whitwell,
Isle of Wight.

Project:
Proposed Site Plan

'The Dairy' at Hebbardens,
Yarmouth Road, Shalfleet,
Newport,
Isle Of Wight,
PO30 4NB.
Tel: 01983 555132

