

A

A

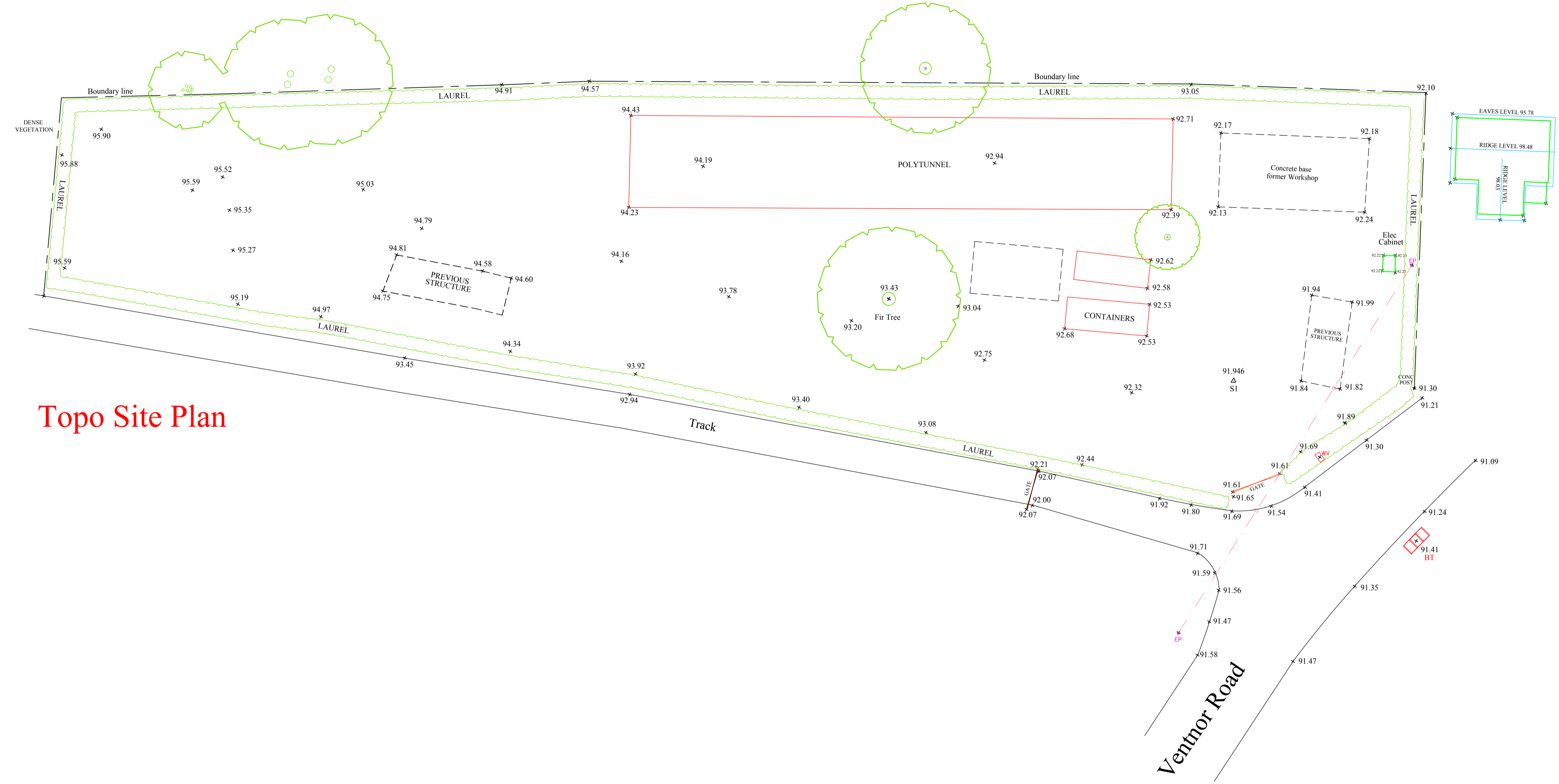

Topo Site Plan

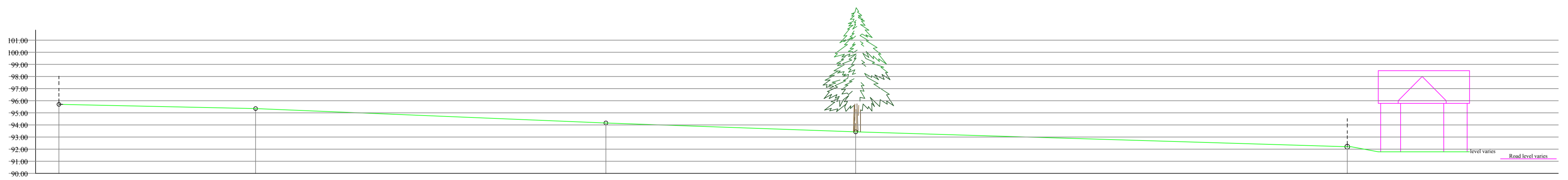

Section A A

ALL LEVELS AND DIMENSIONS MUST BE CHECKED ON SITE THESE DRAWINGS ARE TO BE READ IN CONJUNCTION WITH ENGINEERS, AND ALL OTHER SPECIALIST CONSULTANT DETAILS. THIS DRAWING IS COPYRIGHT OF MACAIRE ASSOCIATES. IT IS THE CLIENTS RESPONSIBILITY TO AGREE ANY ALTERATIONS TO APPROVED PLANS WITH THE PLANNING AND BUILDING REGULATION AUTHORITIES.

IT IS THE CLIENTS RESPONSIBILITY TO READ AND COMPLY WITH CONDITIONS IMPOSED ON ANY PLANNING AND BUILDING REGULATION APPROVALS ASSOCIATED WITH THESE PLANS, INCLUDING AGREEING MATERIALS AND FINISHES WITH PLANNERS PRIOR TO COMMENCEMENT.

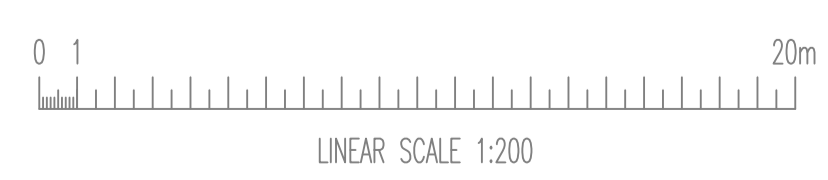

Date March 2023	Revision A March 2024
Drawn by PS + PM	
Checked by	

Scale A1 @1:200	Location: Dean Nursery Whitwell Road, Whitwell, Isle of Wight.
Drawing No. 6-2023-1	Project: TOPO Survey as Existing

'The Dairy' at Hebbardens,
Yarmouth Road, Shalfleet,
Newport,
Isle Of Wight,
PO30 4NB.
Tel: 01983 555132

