













Notes:

GENERAL NOTES: The drawing is for information purposes only, intended to be used in conjunction with the contract documents. It is the responsibility of the contractor to ensure that the drawing is fully understood and that any necessary amendments are made before construction commences. The drawing is subject to change without notice. All dimensions and levels to be checked on site. The drawing is to be used in conjunction with the following documents:  
 1. The contract documents.  
 2. Drawings issued under the contract.  
 3. All works to be carried out in accordance with the contract documents and Water.  
 4. The contractor has ensured, during demolition work, no debris or rubble is left on the site.  
 5. All structural concrete to be grade CBS UNO.  
 6. All structural steelwork to be grade S275.  
 7. All steel to be covered with 2 coats of 12.5mm plate to achieve.  
 8. All supporting work and structural works to be read in conjunction with the contract documents and current building regulations.  
 9. All works to be carried out in accordance with the contract documents and current building regulations.

REV	DESCRIPTION	BY	DATE
C	INITIAL DRAWINGS	-	-
B		-	-
A		AF	-

**AA DRAFTING SOLUTIONS LTD**  
 Web: [www.aaDrafting.co.uk](http://www.aaDrafting.co.uk)  
 Email: [info@aaDrafting.co.uk](mailto:info@aaDrafting.co.uk)  
 Tel: 0208 068 6981

CLIENT: Mr and Mrs Wong  
 70 Charibert Court  
 LONDON  
 NW8 7DB

ARCHITECT: AA DRAFTING SOLUTIONS  
 3-7 Sunnyside Road  
 London  
 SW15 2JG

SITE: 70 Charibert Court  
 NW8 7DB

TITLE: PROPOSED ELEVATION REAR	CHECKED: AM
SCALE AT A3: 1/75	DATE: 12.03.24
PROJECT NO: 1206	DRAWING NO: A3/04B
	REVISION: B

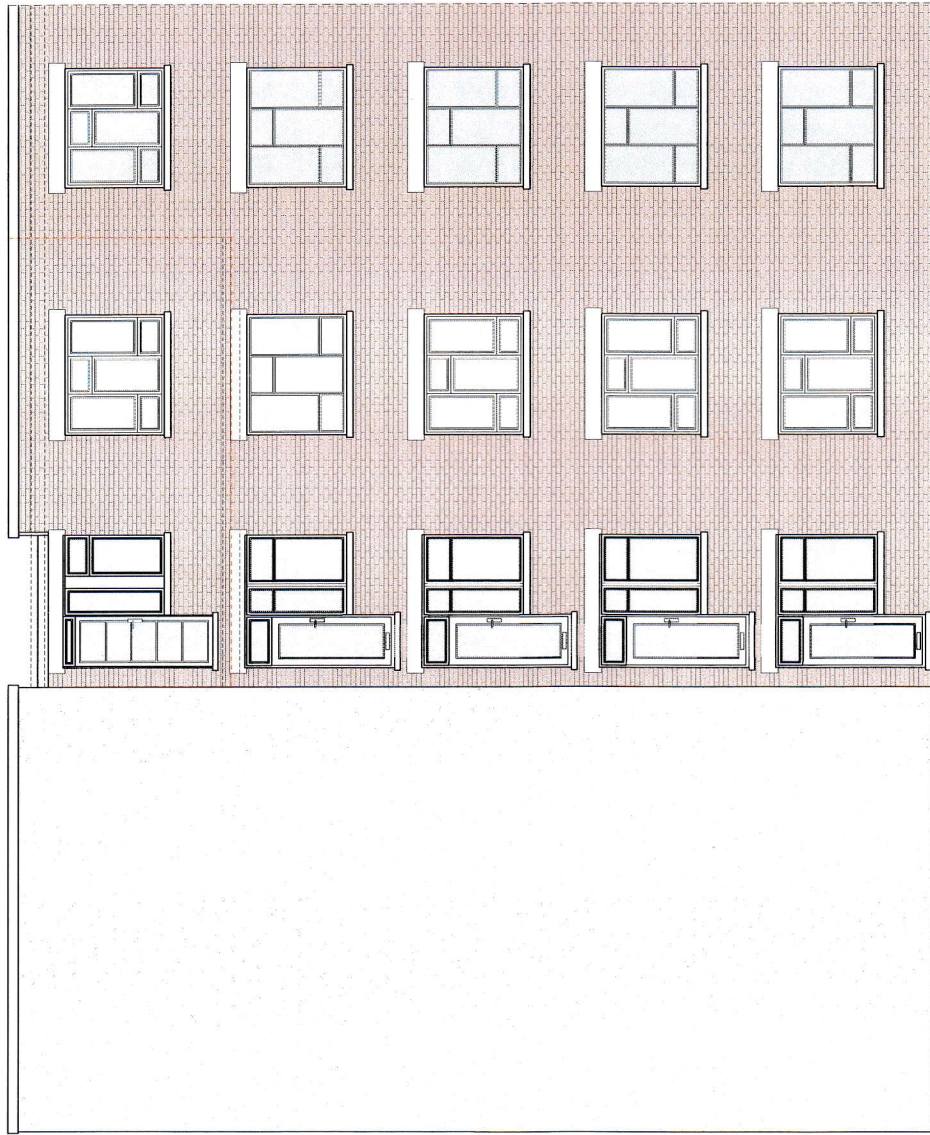

**B** PROPOSED REAR ELEVATION  
 Scale: 1/75



