

Front Elevation
Scale 1:100



Side Elevation
(From 6 Course Road)
Scale 1:100



Rear Elevation
Scale 1:100

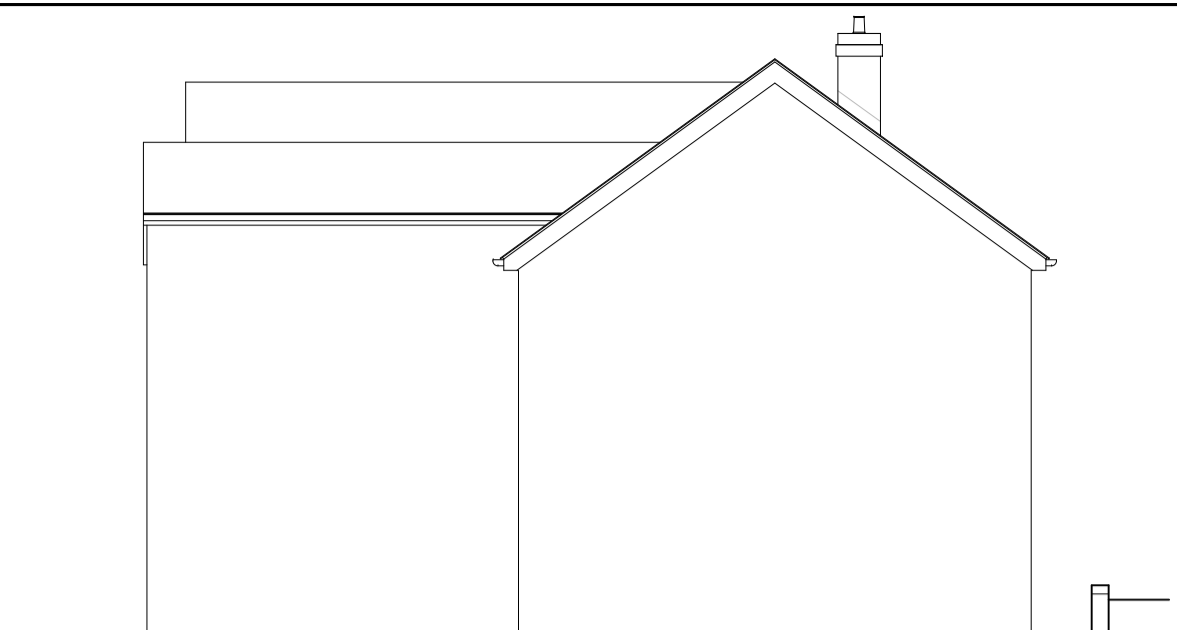

Side Elevation
(From 10 Course Road)
Scale 1:100



Section Through
Scale 1:100

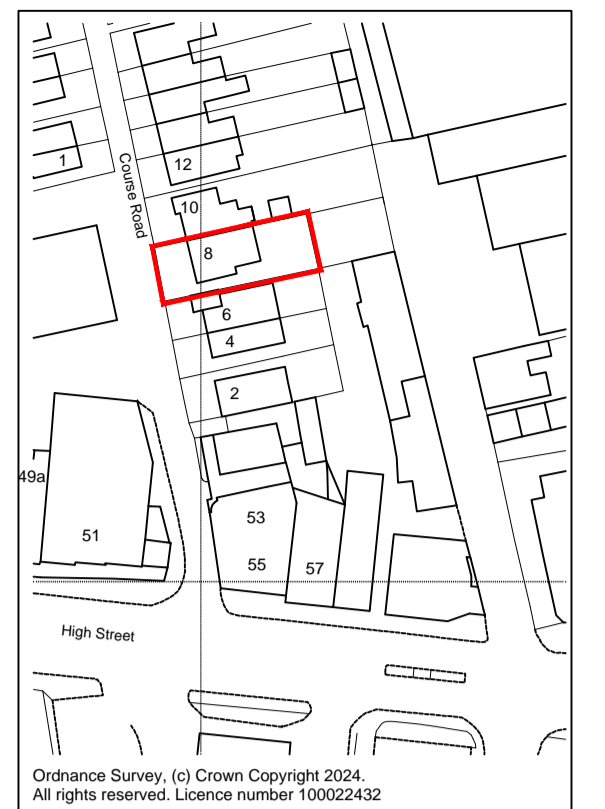

Site Location Plan
Scale 1:1250

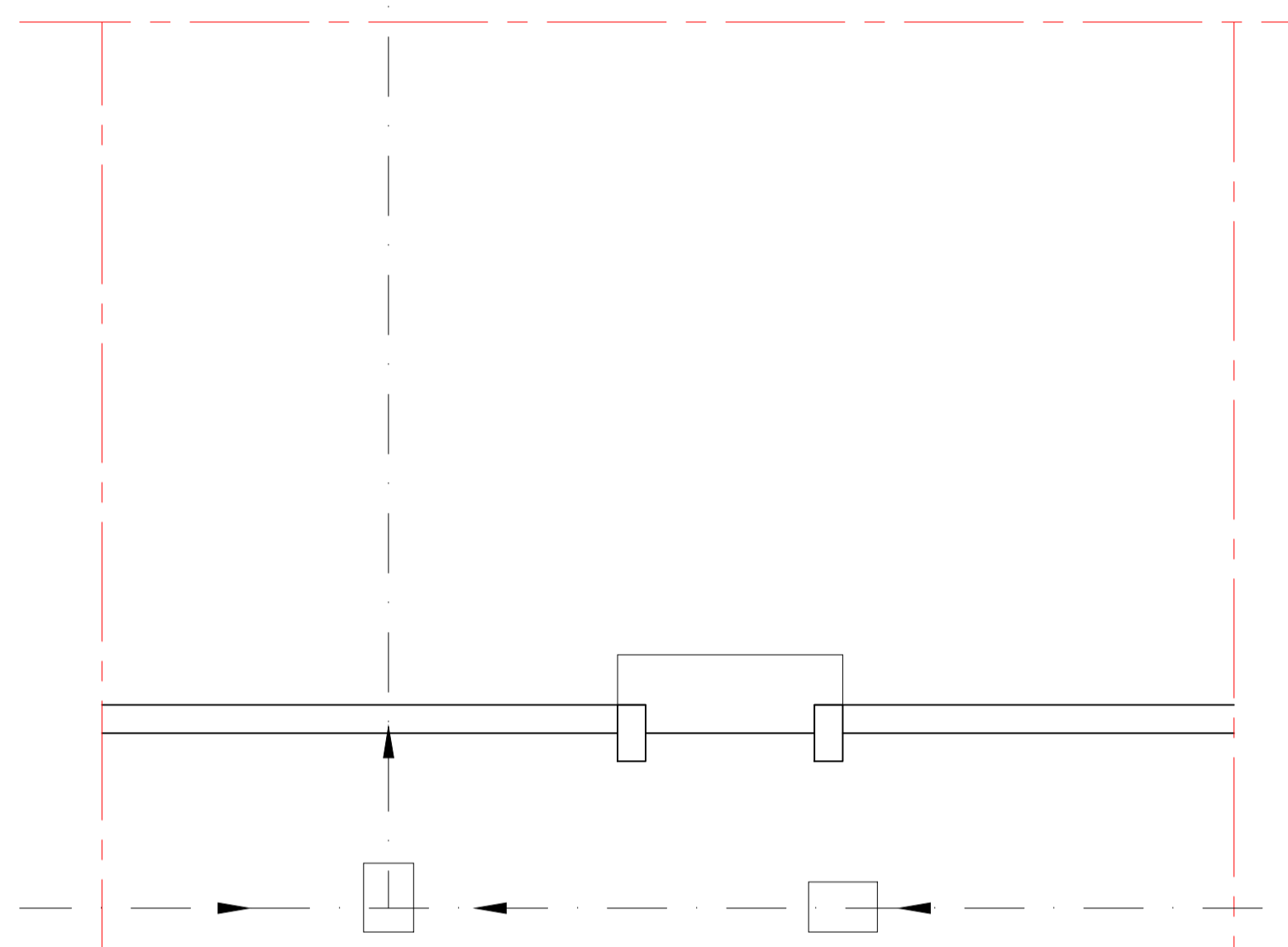

Ground Floor Plan
Scale 1:50

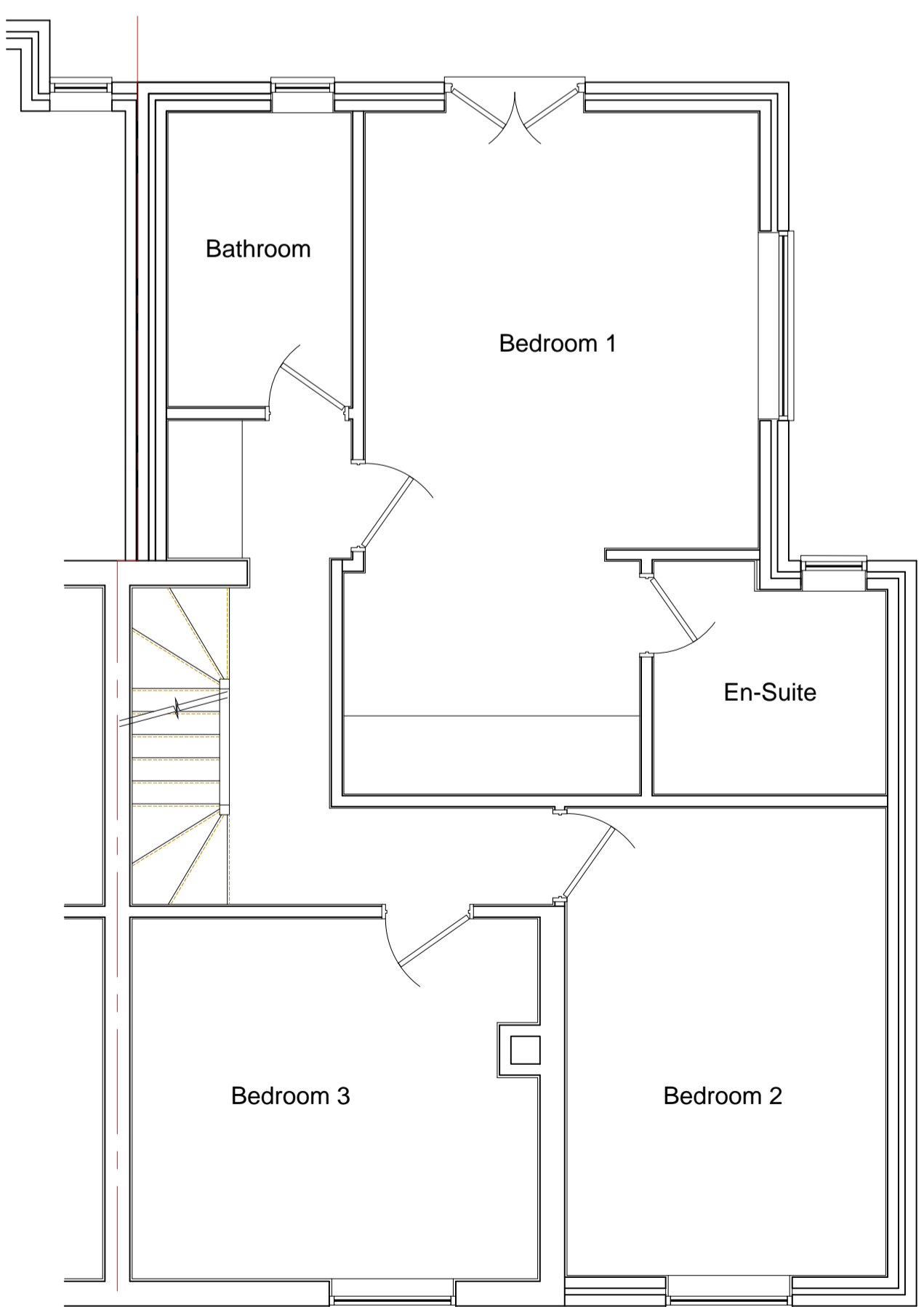

First Floor Plan
Scale 1:50

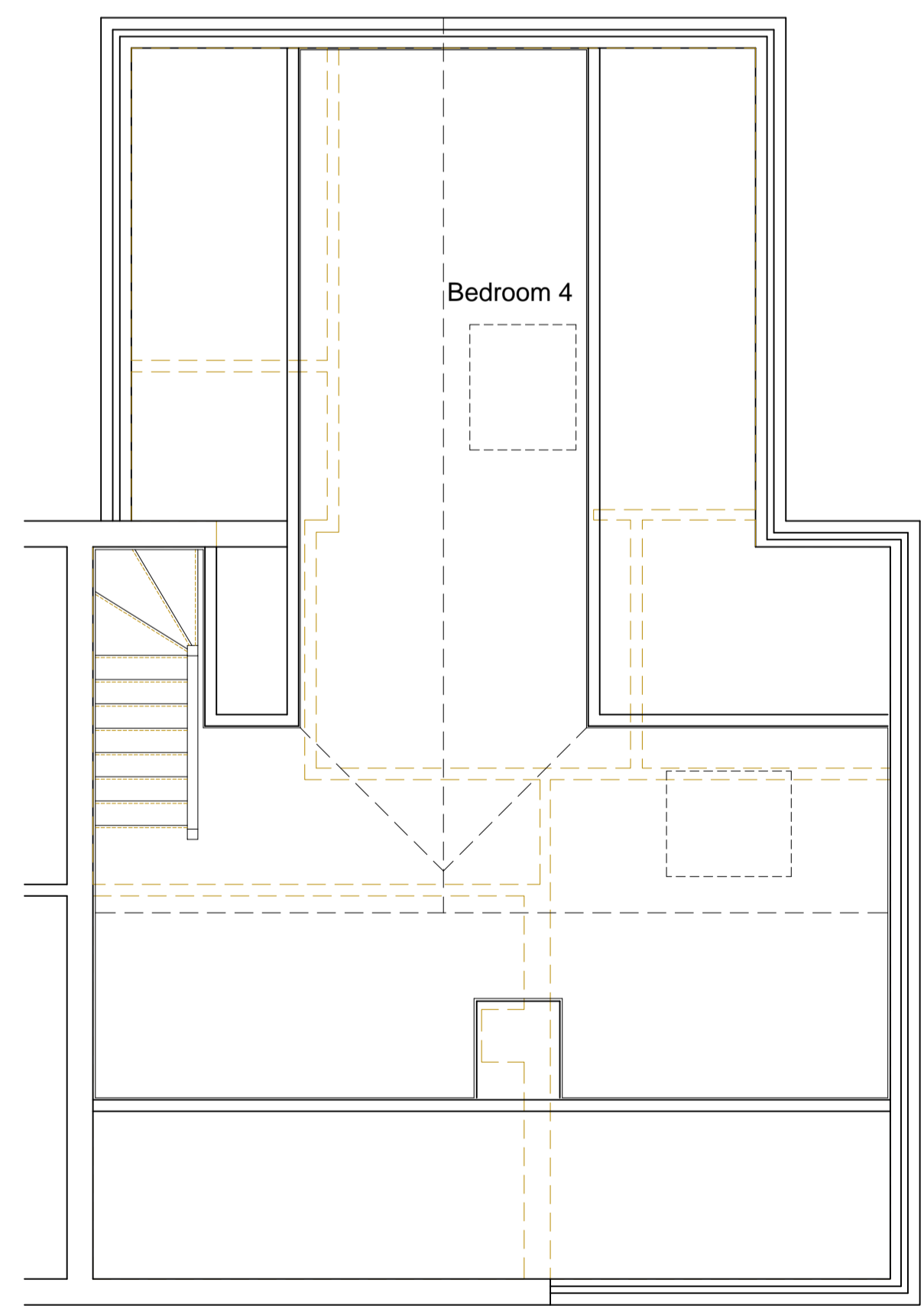

Room in Roof Plan
Scale 1:50

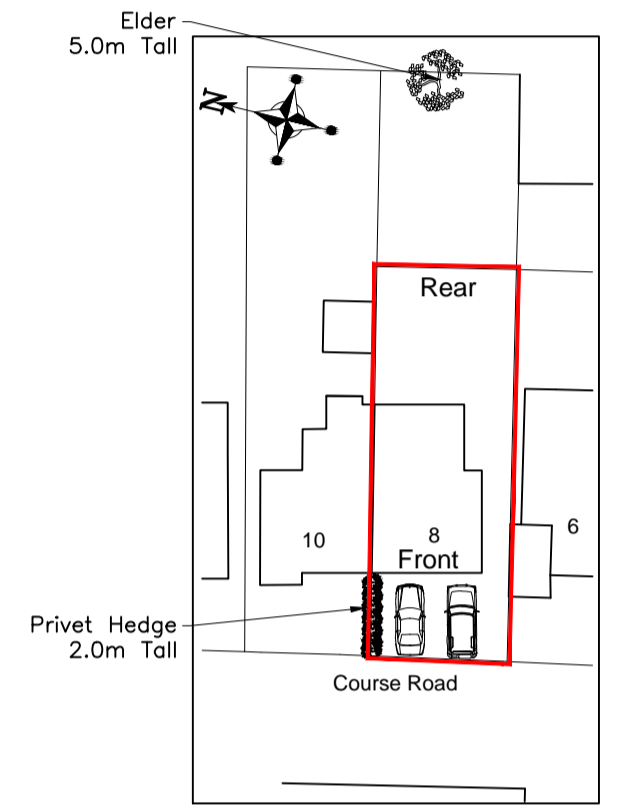

Block Plan
Scale 1:500

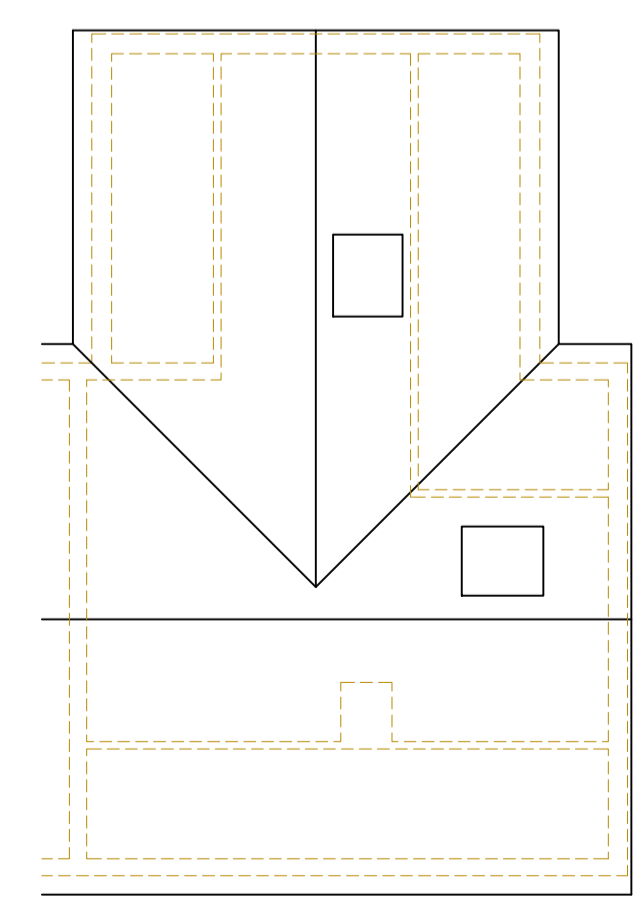

Roof Plan
Scale 1:100

Rev	Date	Init.	Description
P1	12/03/24	GCD	Issued for Planning Permission

Project Title:
8 Course Road, Ascot, Berkshire. SL5 7HL.

Drawing Title:
Existing Plans, Sections and Elevations

Drawn: GCD Checked: - Approved: -

Issue Status:	Scales:	Date Drawn:
<input type="checkbox"/> For Info. Only	1:50	February 2024
<input type="checkbox"/> Preliminary	1:100	
<input checked="" type="checkbox"/> Planning	1:500	23/023-02
<input type="checkbox"/> Tender Issue	1:1250	Revision: P1
<input type="checkbox"/> Construction		

G&S DESIGN SERVICES
STRUCTURAL ENGINEERS DOMESTIC & COMMERCIAL

17 Holmer Green Road, Hazlemere, High Wycombe, Buckinghamshire. HP15 7BL.

Email: glen@gdesignservices.co.uk
Web: www.gdesignservices.co.uk
Tel: (01494) 716450 Mobile: 07980 984775

The copyright in this document and design is conferred to and the property of G&S DESIGN SERVICES LTD.