

**Front Elevation**  
Scale 1:100

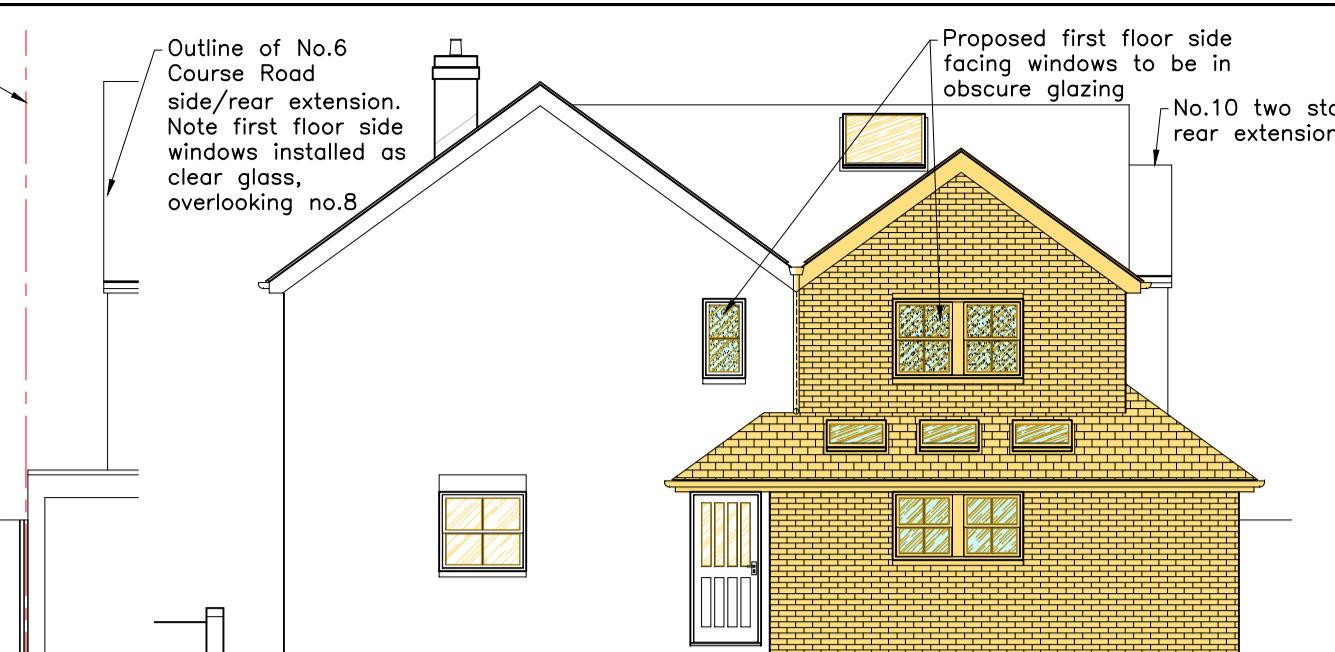

**Side Elevation**  
(From 6 Course Road)  
Scale 1:100



**Rear Elevation**  
Scale 1:100

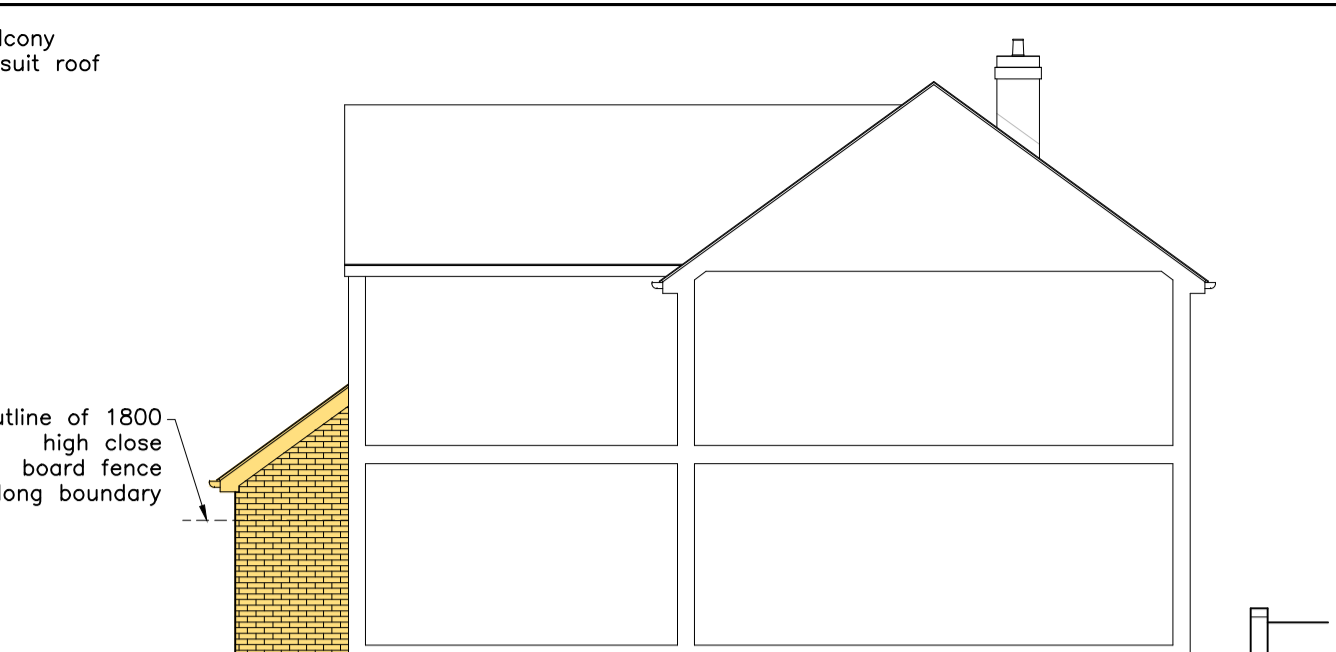

**Side Elevation**  
(Thru 10 Course Road at Party Wall)  
Scale 1:100

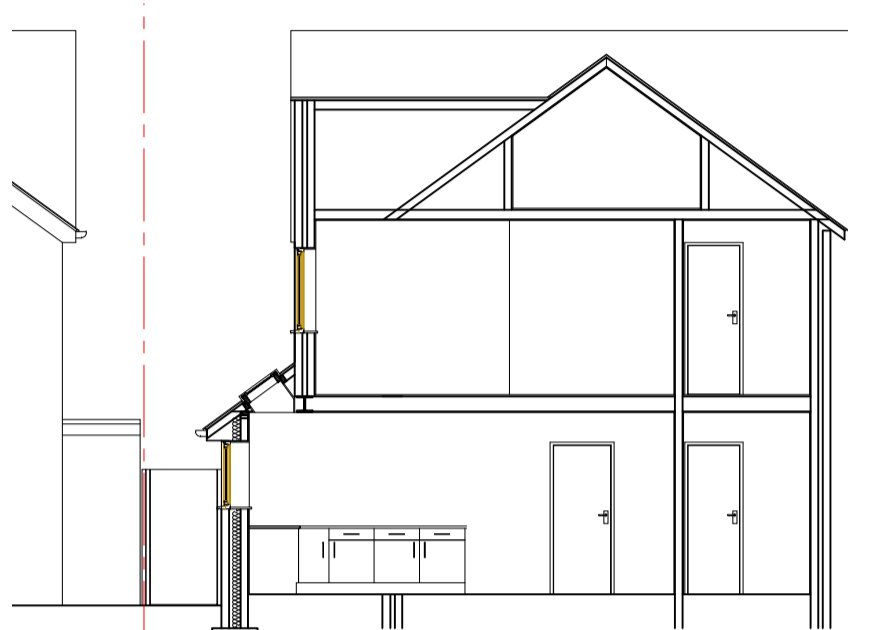

**Section Through**  
Scale 1:100

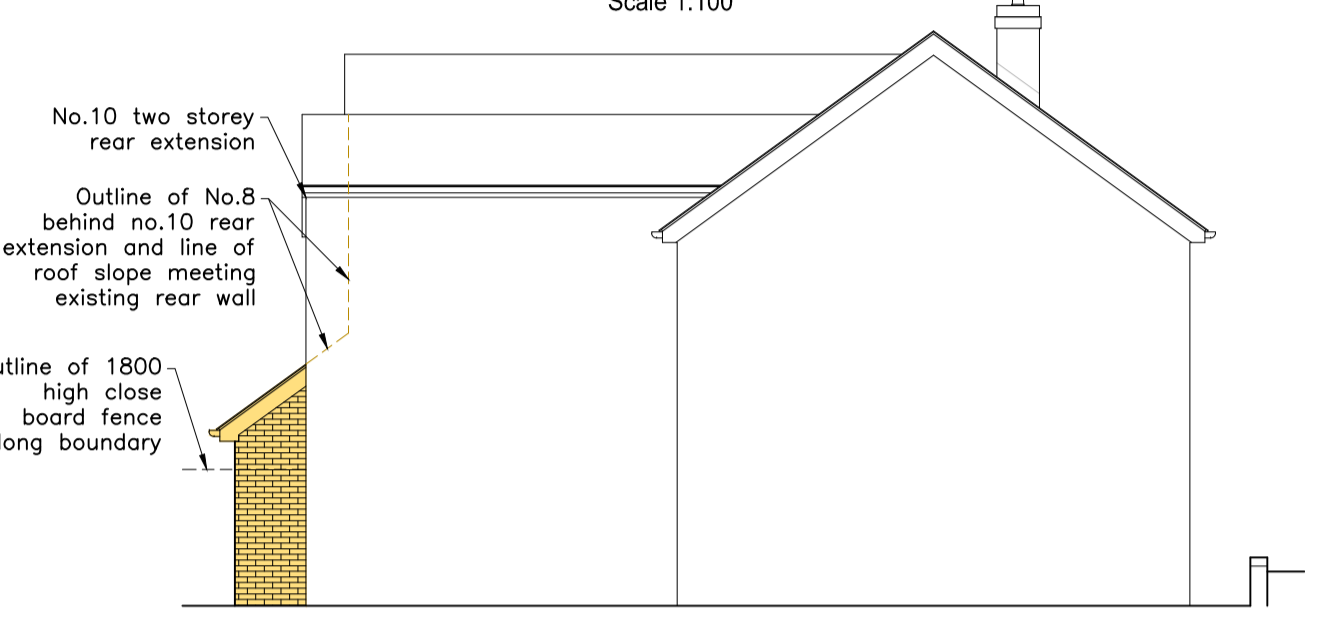

**Side Elevation**  
(From 10 Course Road)  
Scale 1:100

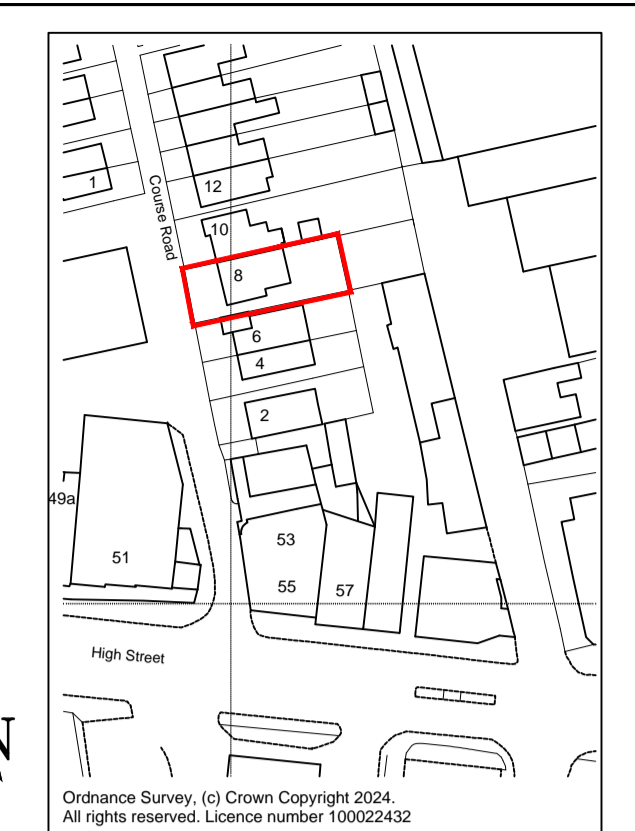

**Site Location Plan**  
Scale 1:1250

- Materials Notes:**
1. All new walls to match existing, including facing brickwork.
  2. All new windows to match existing.
  3. New rear patio door to be in brown timber to match existing colour.
  4. Roof slate tiles to match existing.
  5. Roof pitch to match existing.

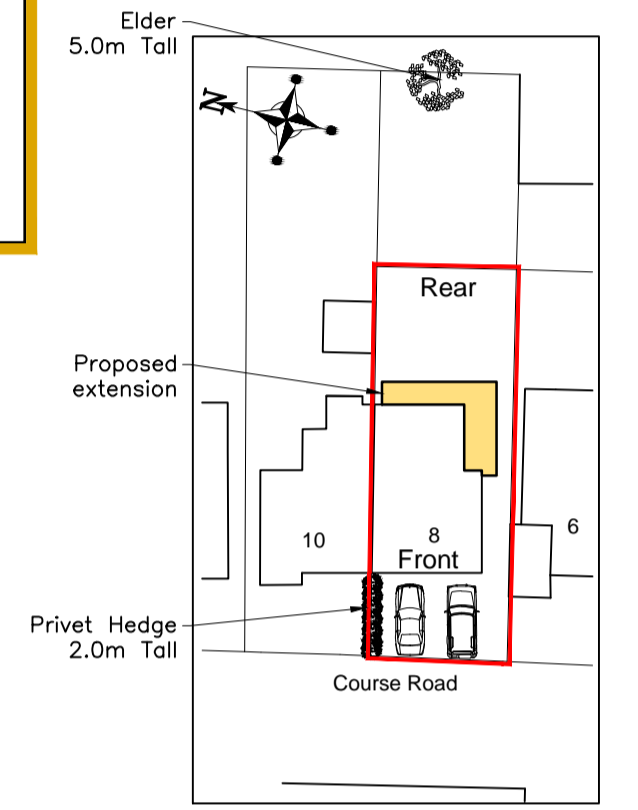

**Block Plan**  
Scale 1:500

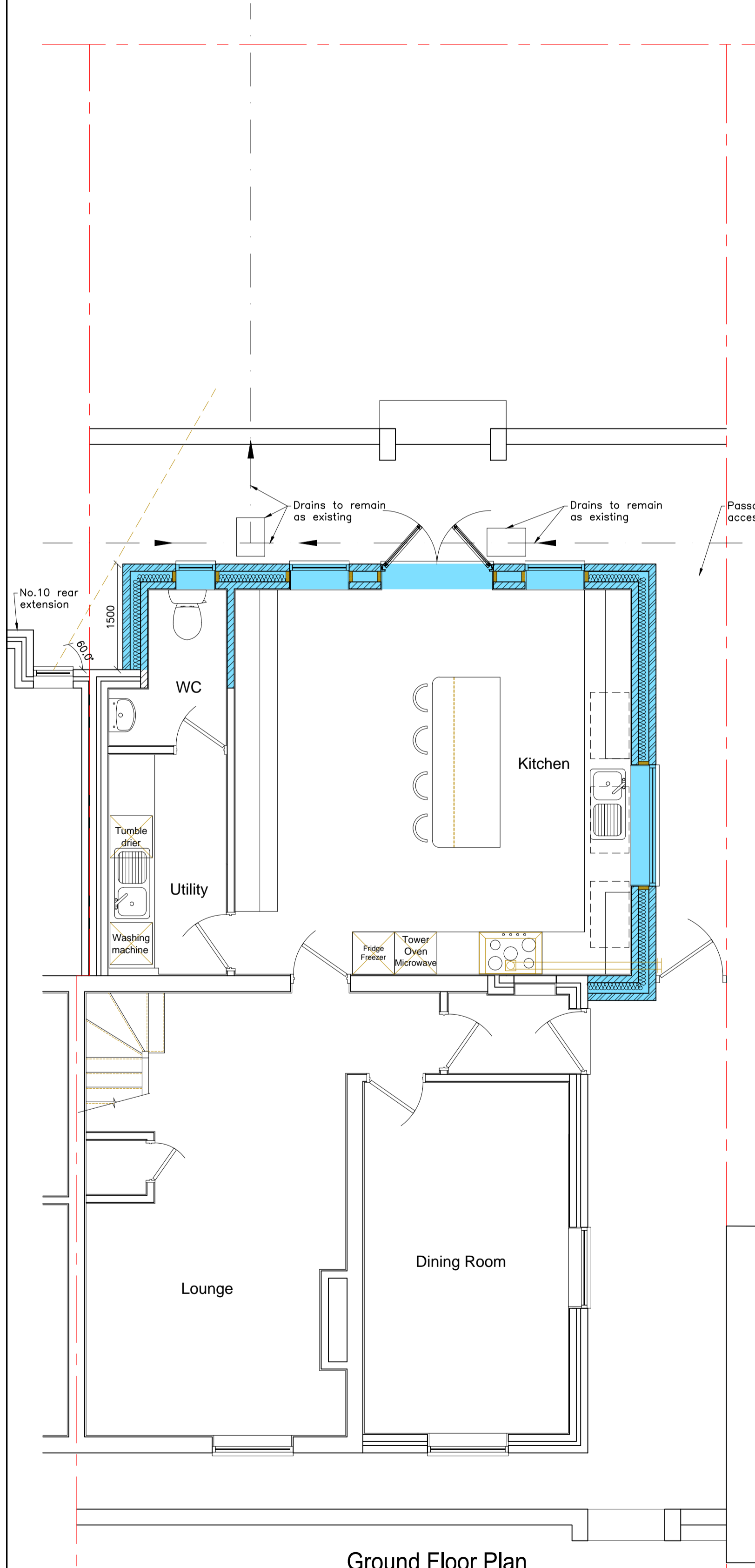

**Ground Floor Plan**  
Scale 1:50

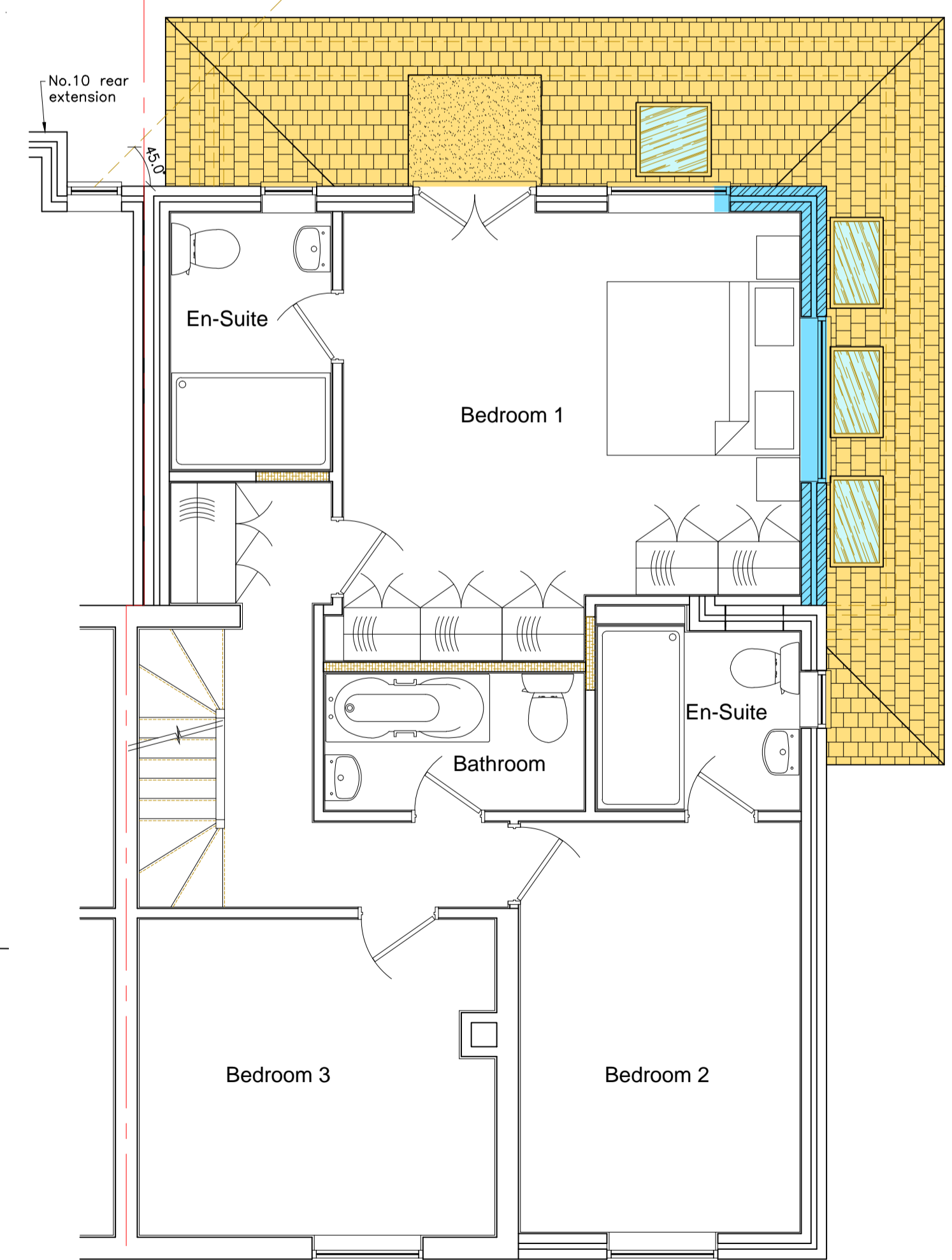

**First Floor Plan**  
Scale 1:50

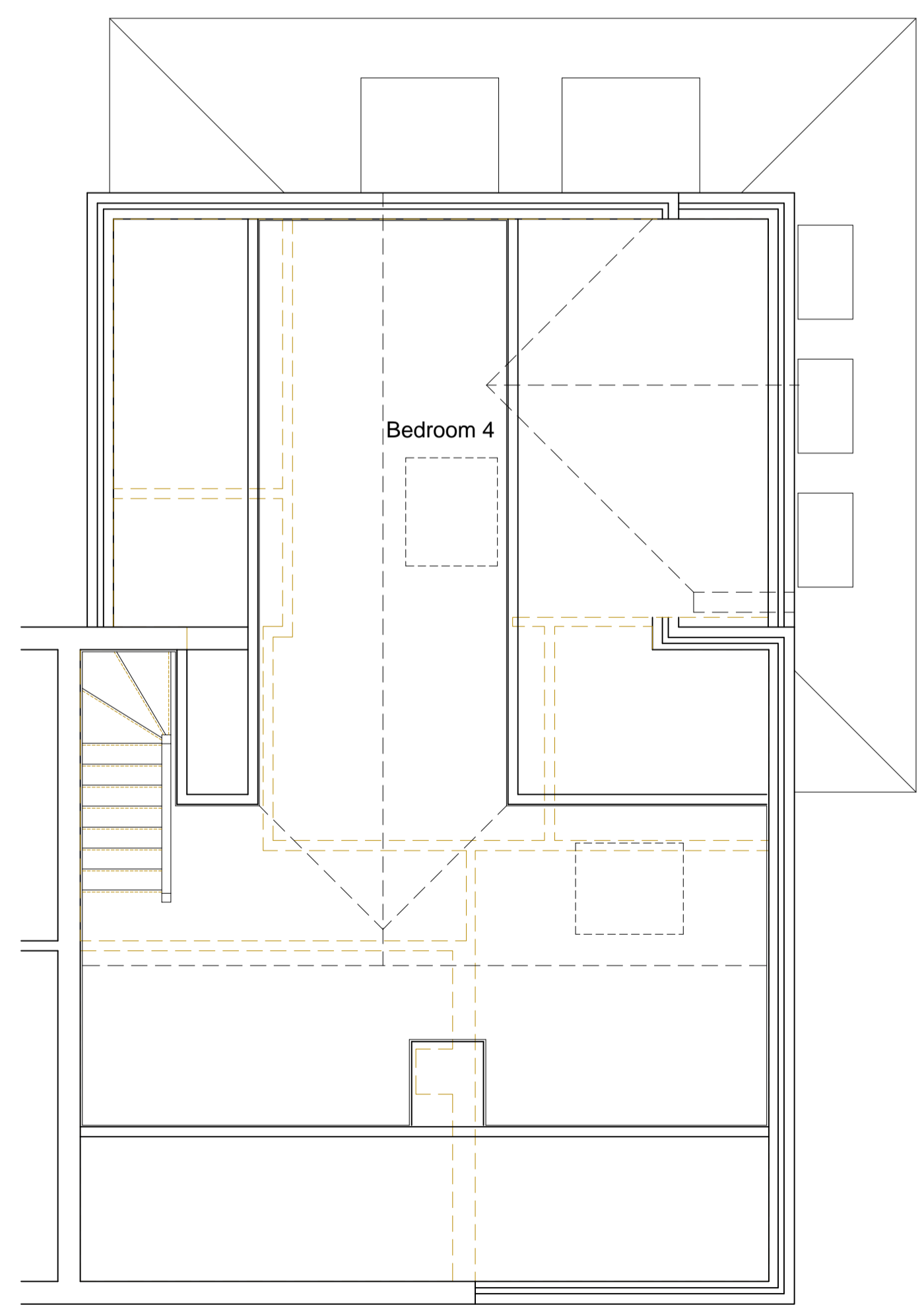

**Room in Roof Plan**  
Scale 1:50

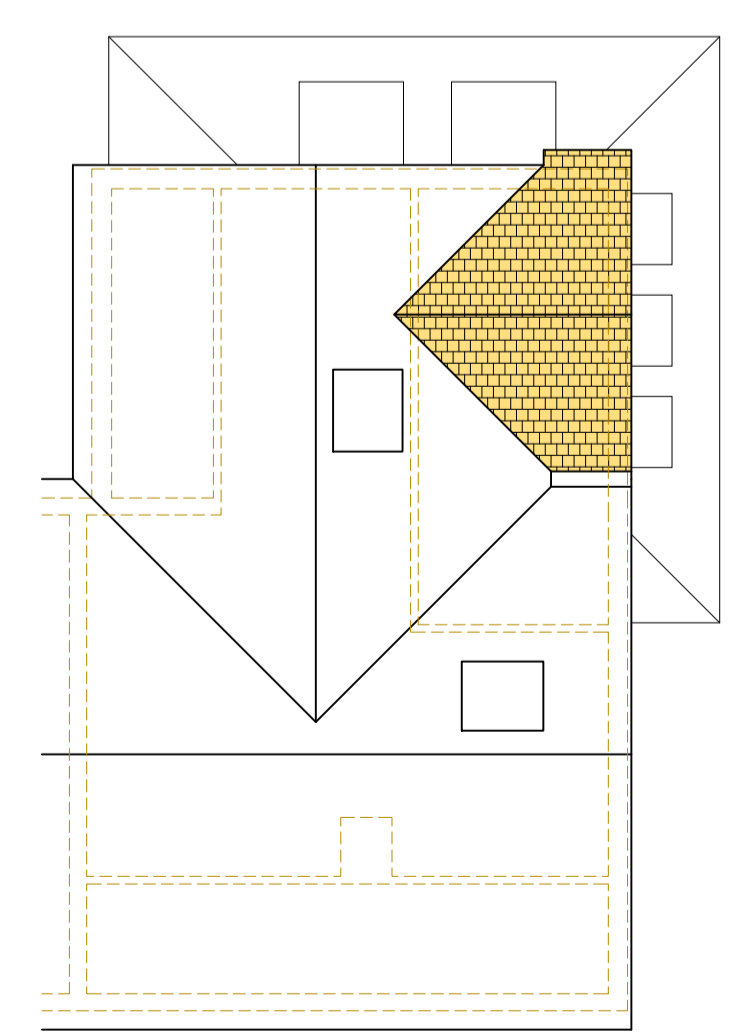

**Roof Plan**  
Scale 1:100

Rev	Date	Init.	Description
P4	27/03/24	GCD	Added elevation at Party wall thru no.10
P3	21/03/24	GCD	Side Elevation from no.10 adding outline of no.8 behind. Added No.10 rear extension to side elevation from no.6
P2	20/03/24	GCD	Ground floor Kitchen side window moved to line with first floor on plan
P1	12/03/24	GCD	Issued for Planning Permission

Project Title:  
**8 Course Road, Ascot, Berkshire. SL5 7HL**

Drawing Title:  
**Proposed Plans, Sections and Elevations**

0 cm 1 2 3 4 5 Original Drawing Size - A1

Drawn: GCD Checked: - Approved: -

Issue Status:	Scales:	Date Drawn:
<input type="checkbox"/> For Info. Only	1:50	February 2024
<input type="checkbox"/> Preliminary	1:100	
<input checked="" type="checkbox"/> Planning	1:500	23/023-03
<input type="checkbox"/> Tender Issue	1:1250	Revision: P4
<input type="checkbox"/> Construction		

**G&S DESIGN SERVICES**  
STRUCTURAL ENGINEERS DOMESTIC & COMMERCIAL  
17 Holmer Green Road, Hazlemere, High Wycombe, Buckinghamshire. HP15 7BL  
Email: [glen@gdesignservices.co.uk](mailto:glen@gdesignservices.co.uk)  
Web: [www.gdesignservices.co.uk](http://www.gdesignservices.co.uk)  
Tel: (01494) 716450 Mobile: 07980 984775

The copyright in this document and design is conferred to and the property of G&S DESIGN SERVICES LTD