

REVISED DWELLINGS AND ROAD ACCESS, PLOTS IN GROUNDS OF THE CROWN INN, CERNEY WICK, GLOS. GL7 5QH.



North Elevation 1:100

East Elevation 1:100

South Elevation 1:100

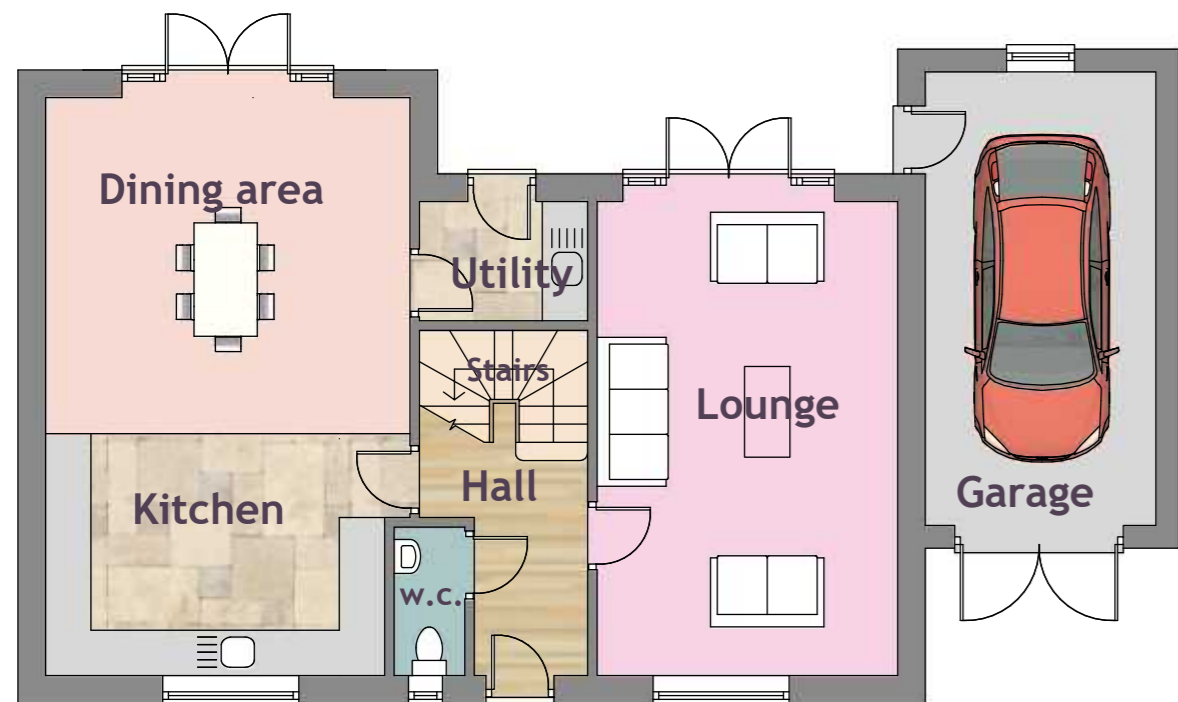

Ground Floor Plan 1:100

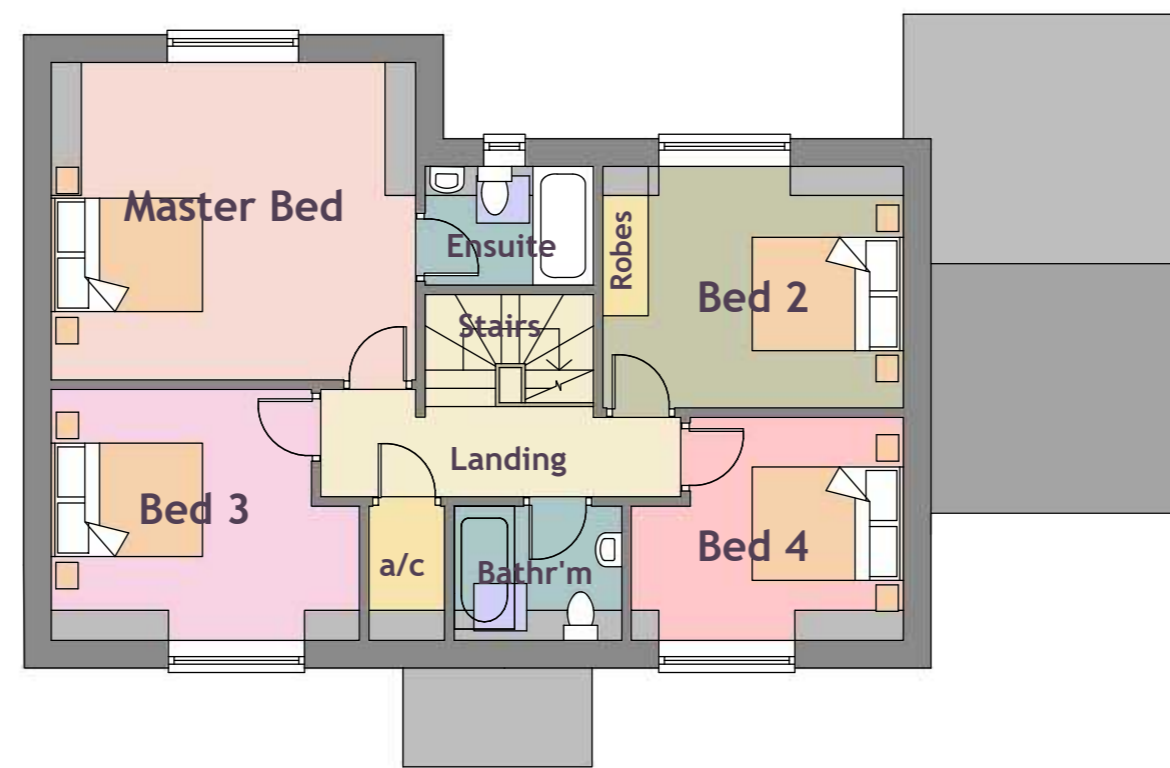

First Floor Plan 1:100



West Elevation 1:100

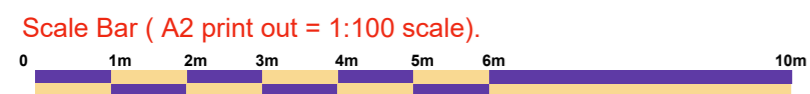

Total Gross Internal Floor Area (GF & FF) = 154.6 sq m  
 Total Gross Internal Garage Area = 18.3 sq m

**Materials to be used:**

- Roof:** Concrete reconstructed stone slates no fascia and soffits. Use extruded aluminium traditional look Ogee gutters and downpipes.
- Walls:** All elevations in approved natural Cotswold stone with reconstructed stone heads and cills to match stone
- Windows:** 600mm module side hung flush casement design in cream pvc foil finish with divisions as shown.

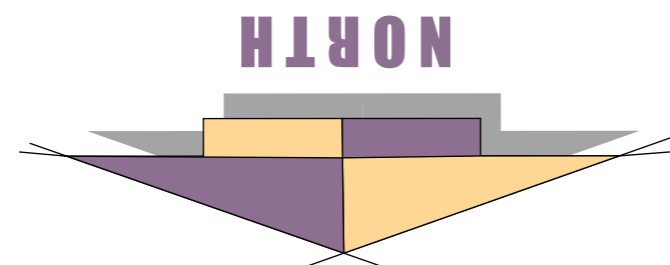

3d visual impression of frontage

PLOT 2

**CHARLES MANNING**  
 ARCHITECTURAL & PLANNING CONSULTANT  
 OFFICE 129, THE CITADEL, BATH ROAD, CHIPPENHAM, WILTS SN15 2AB.  
 TEL: 01249 652218 mob: 07976738504 email: mail@charlesmanning.co.uk

**PROJECT:** REVISED DWELLINGS AND ROAD ACCESS, PLOTS IN GROUNDS OF THE CROWN INN, CERNEY WICK, GLOS. GL7 5QH.  
**DRAWING No.:-** 1020/CAM/2024/9 REV DATE: JAN 2024

**SCALES:-** ELEVATIONS & FLOOR PLANS 1:100

CHARLES MANNING, this drawing/design is COPYRIGHT and cannot be copied or used in anyway for the above project or similar ventures, by any means without the express permission of Charles Manning. Always use written measurements in preference to scaling, if in doubt ask report any discrepancies & always use the latest approved plans by Local Authority. Consult on any design changes to the project, so amendments can be made