

North Elevation

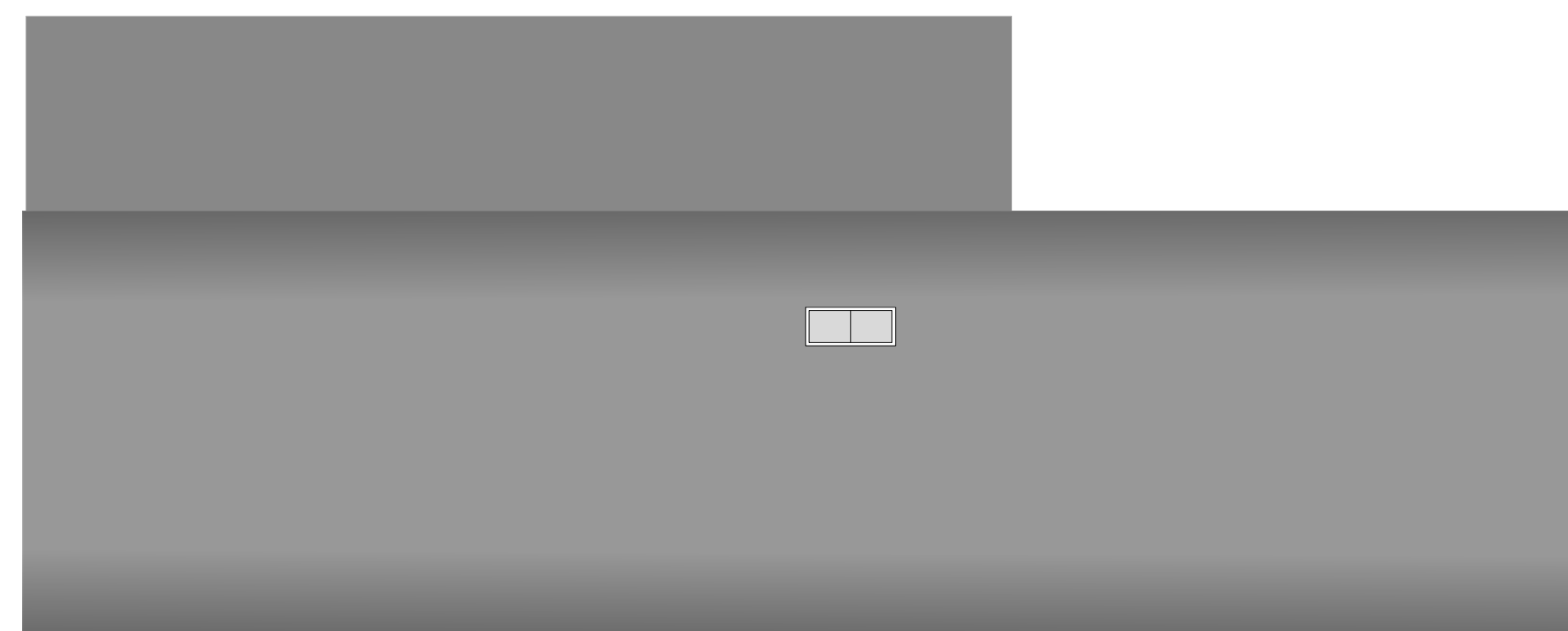

Roof Plan

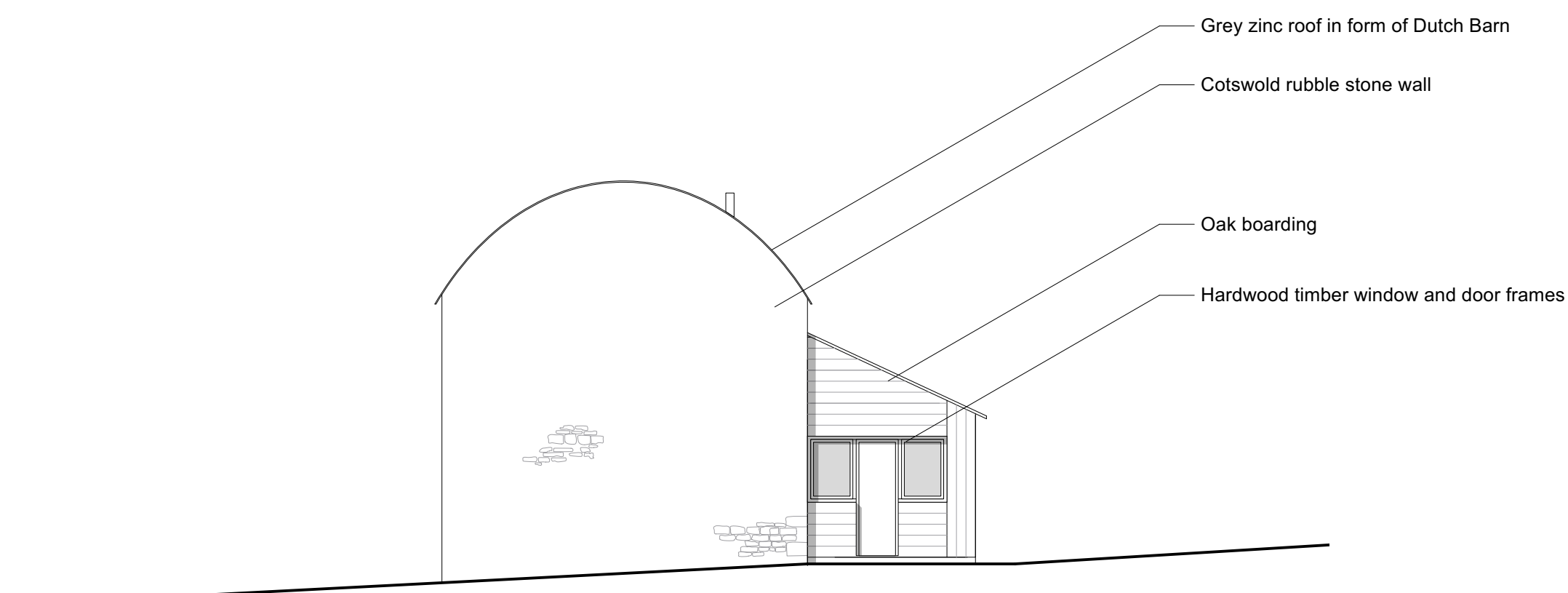

East Elevation

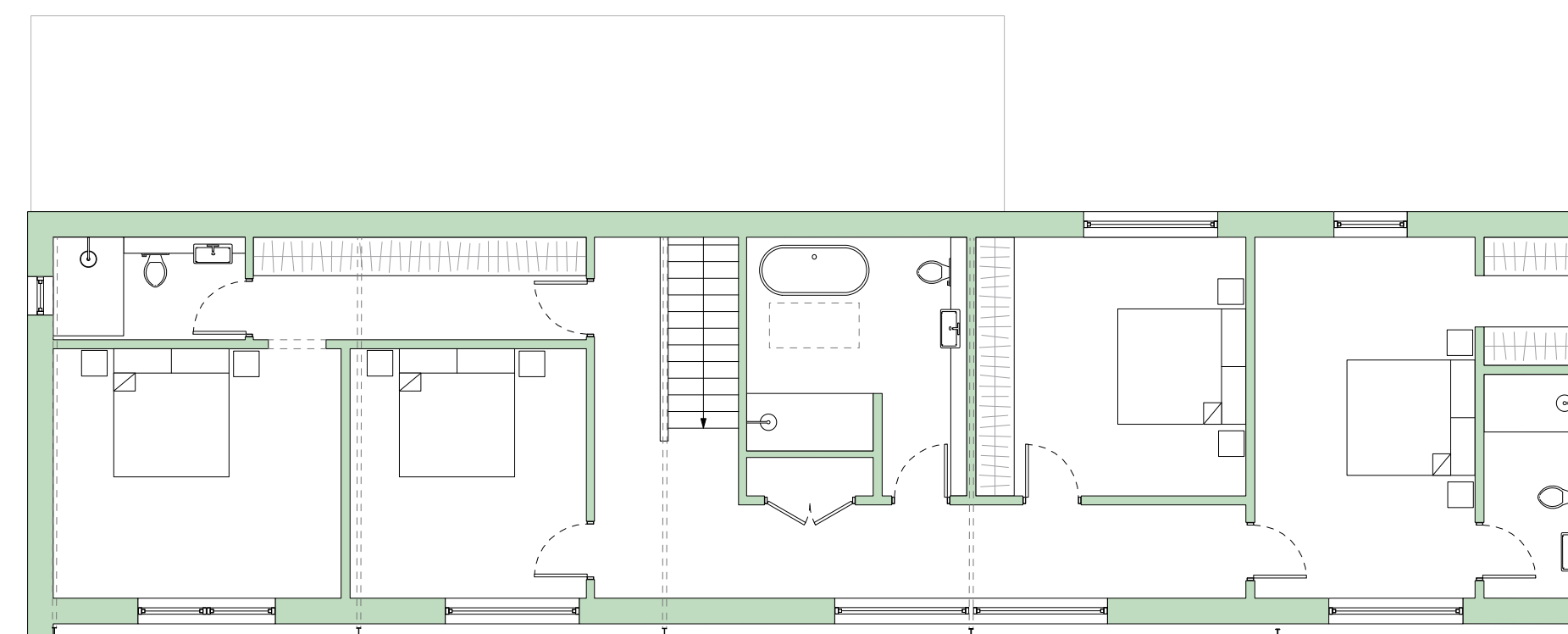

First Floor Plan

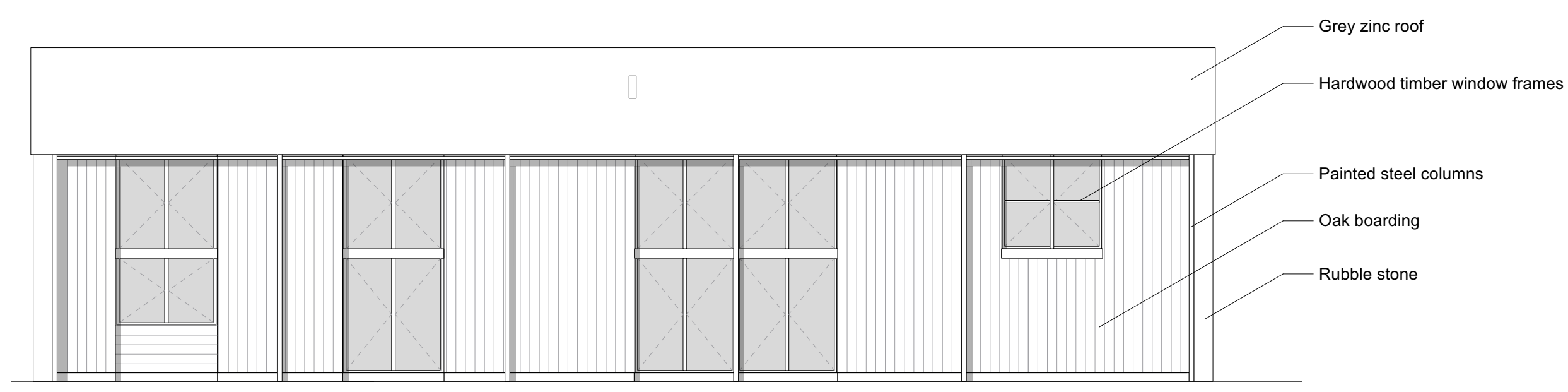

South Elevation

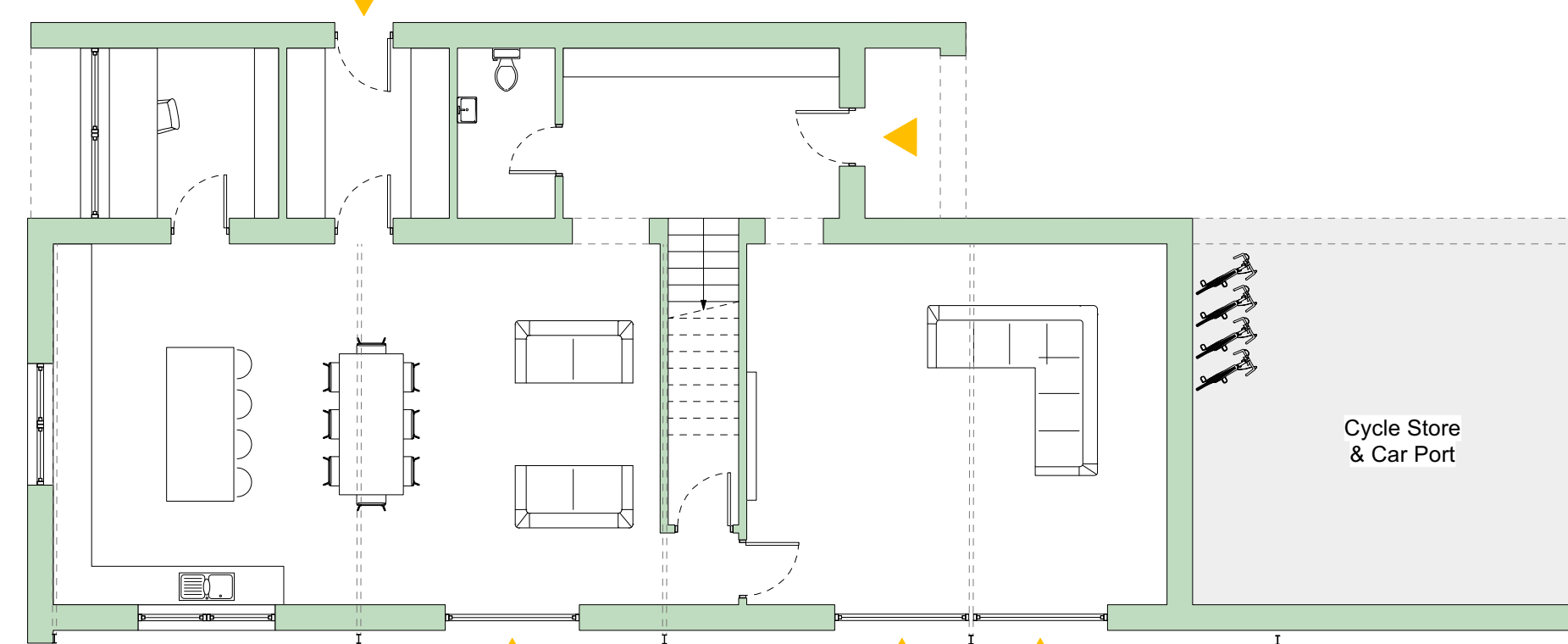

Ground Floor Plan

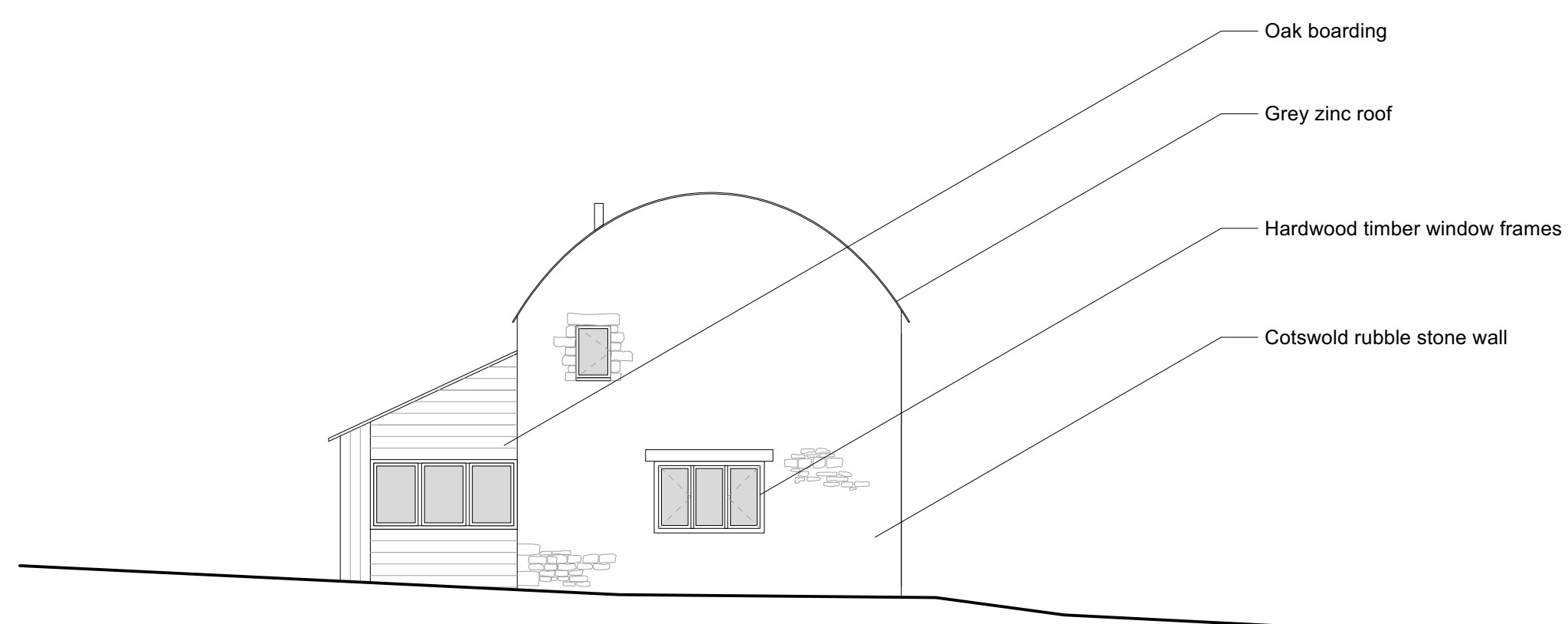

West Elevation

Gross Internal Area

Ground Floor 133 sqm
First Floor 135 sqm

Total GIA* 268 sqm

* Excludes carport

Cycle Store / Garage 37 sqm

Total GIA 305 sqm**

** Includes domestic outbuildings



0 1 2 3 4 5m

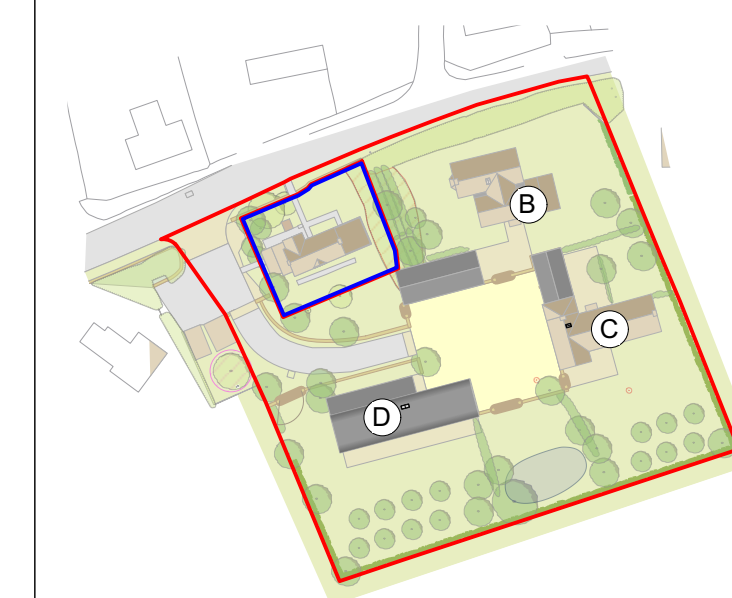

Reference Plan
Not to Scale

Notes

1. This drawing remains copyright of Blake Architects Limited and may not be reproduced or copied without consent in writing.
2. For construction use figured dimensions only.
3. Any discrepancies between site and drawings to be reported to the architect immediately.
4. Read in conjunction with all relevant structural and mechanical & electrical engineers drawings.
5. Survey undertaken by:

REVISIONS	
Rev.C	11.01.2024 Car Port doors removed
Rev.B	09.01.2024 Extended footprint to accommodate cycle store
Rev.A	19.12.2023 Revised layout following pre application response

PROJECT **Stanmore Houses**
ADDRESS Stanmore House, Ewen, Cirencester, GL7 6BU

Blake Architects Limited
1 Coves Barn, Winstone Gloucestershire, GL7 7JZ
011295 841407 (t) mail@blakearchitects.co.uk
www.blakearchitects.co.uk

TITLE **Proposed Drawings
House D**

DRAWING NUMBER **23.13.03.D.10**

STATUS **Planning**

DRAWN	CHECKED	DATE	SCALE	REVISION
ET	JN	11.01.24	1:100 @ A1	C