



Notes:
 This drawing is to be read in conjunction with all other consultants and specialist sub-contractors' drawings, throughout design, tender & construction. All structural and MEP information shown on these drawings is based on structural & MEP philosophy & is to be fully designed, detailed & dimensioned by others.
 All specified manufacturers are 'or equal & approved' whether stated or not. Any equivalent product or manufacturer must be approved in writing by the Contract Administrator and Principal Designer before use. All drawings are to be read in conjunction with project specific National Building Specification.
 The main contractor is responsible for checking all dimensions prior to commencement of work. Any discrepancies discovered must be reported to the Contract Administrator as soon as they become apparent.

S2 - Suitable for Information Preliminary

KEY :

Site Boundary -

Ceiling Height -

Internal Floor space = 164.4m2
 1769.5sqft

Total Internal Floor space = 249.9m2
 2689.9sqft

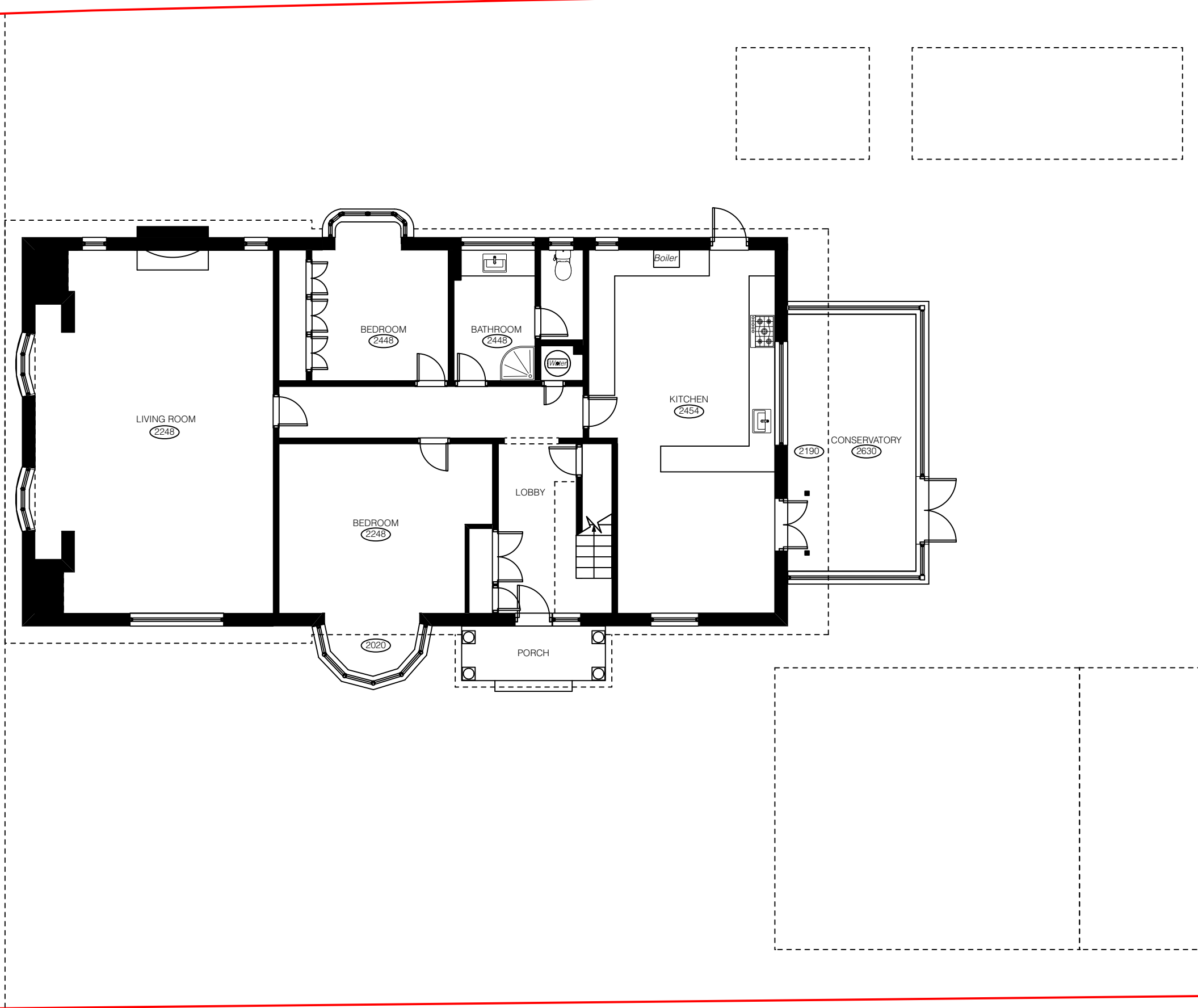

P02	19/03/2024	Internal Floor Space Added	AA
P01	17/11/2024	Initial issue	AA

Rev	Date	Revision Details	Author
-----	------	------------------	--------

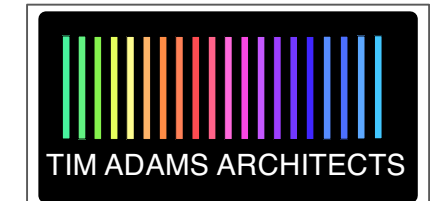

Client	Heath Lodge Clinic
Job	1367, Warwick road, Solihull
Title	Existing Ground Floor Plan

Drawn	Date	Checked	Date
AA	Jan 2024	TA	Jan 2024
Scale	1:100	Size	A3
Drawing Number		Revision	
191-TAA-XX-00-DR-A-0200		P02	

Purpose for Issue	Status
S2 - Suitable for Information	Preliminary

WESTWOOD STUDIOS
 59 Bitteswell Road
 Lutterworth
 Leicestershire
 LE17 4EP
 Tel: 01162 985350
 www.timadamsarchitects.co.uk

Registered company address, TAA Limited, 30 Nelson Street, Leicester LE1 7BA.
 Healthcare Design is a sub division of Tim Adams Architects Limited.
 Company Number: 11081976
 The copyright of this drawing is vested in the Architect/ Designer and must not be copied or reproduced without his written consent. Figured dimensions only to be taken from this drawing.
 All contractors and / or specialists must visit the site and be responsible for taking and checking all dimensions relative to this work.