

© THIS DRAWING IS THE COPYRIGHT OF MEME ARCHITECTS LLP. MUST NOT BE REPRODUCED IN PART OR WHOLE WITHOUT CONSENT.

THIS DRAWING MUST NOT BE SCALED.

ALL DIMENSIONS MUST BE CHECKED ON SITE / WORKSHOP WHERE APPLICABLE PRIOR TO COMMENCING THE WORKS.

ANY DISCREPANCIES IN THIS DRAWING TO BE REPORTED TO MEME ARCHITECTS LLP

FOR PLANNING PURPOSES ONLY

MATERIAL FINISHES

- 1 SLATE TO MATCH EXISTING
- 2 HIGH PERFORMANCE FLAT ROOF MEMBRANE (COLOUR - DARK GREY)
- 3 VELUX ROOFLIGHT, BLACK FRAMED
- 4 PAINTED RENDER
- 5 TIMBER CLADDING TO MATCH EXISTING
- 6 HIGH PERFORMANCE SINGLE PLY MEMBRANE
- 7 DOUBLE GLAZED WINDOW / DOOR SYSTEM TO MATCH EXISTING
- 8 DOUBLE GLAZED WINDOW / DOOR SYSTEM WITH GLASS GUARDING
- 9 GLASS GUARDING

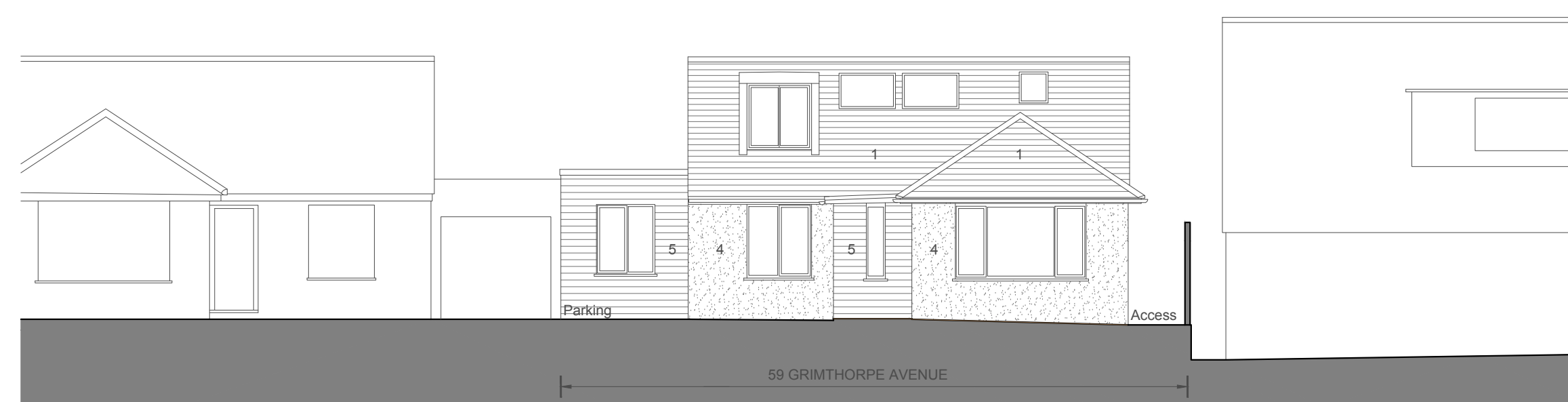

SOUTH ELEVATION

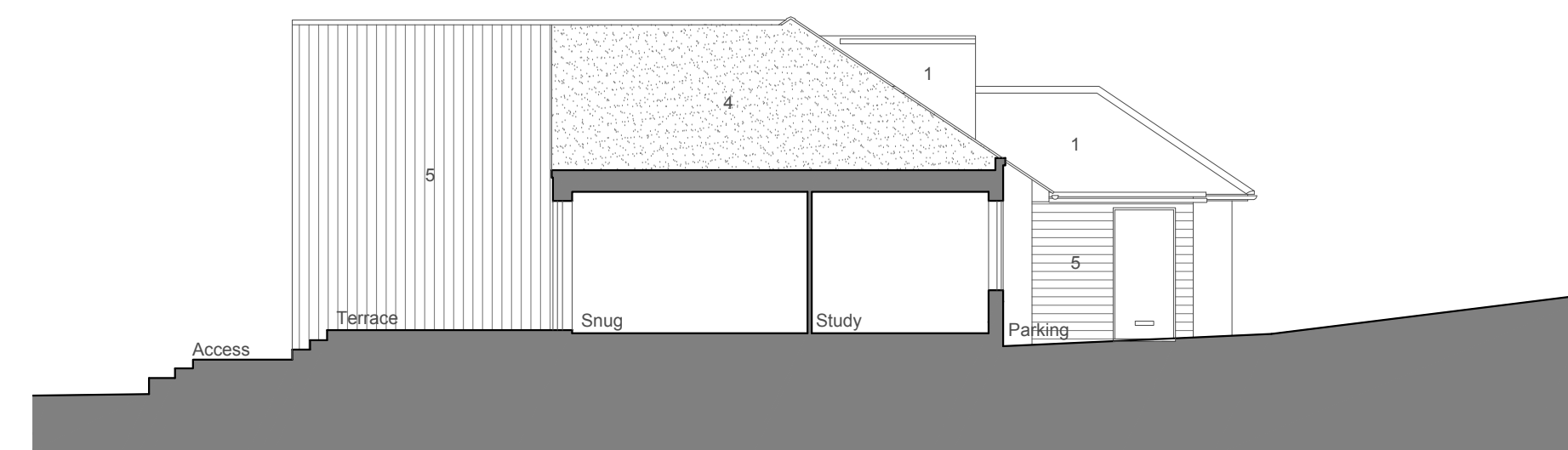

WEST SECTIONAL ELEVATION



NORTH ELEVATION

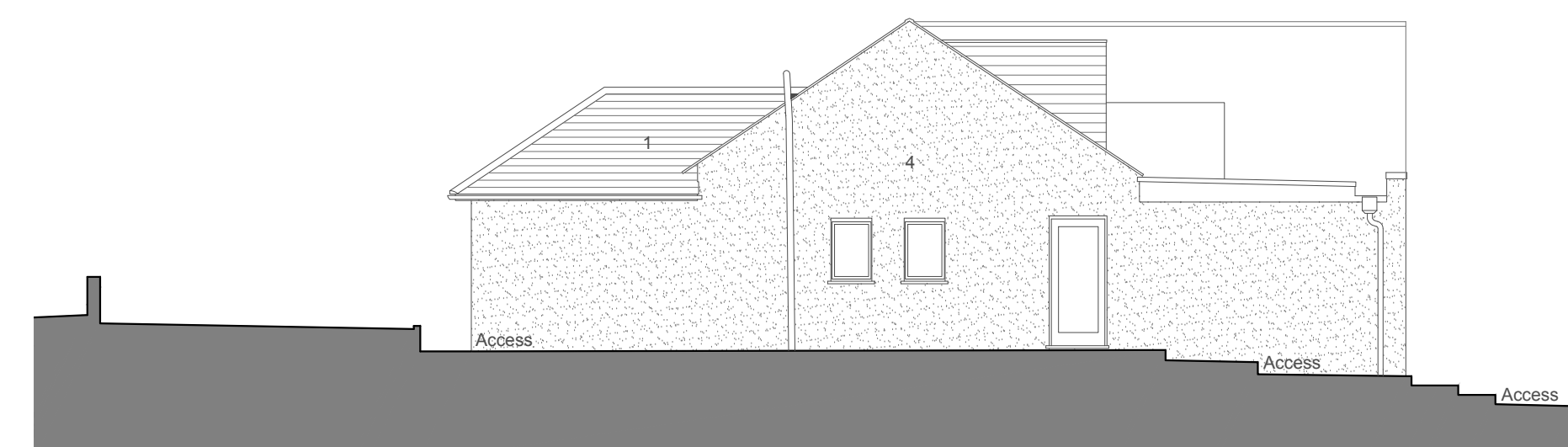

EAST ELEVATION

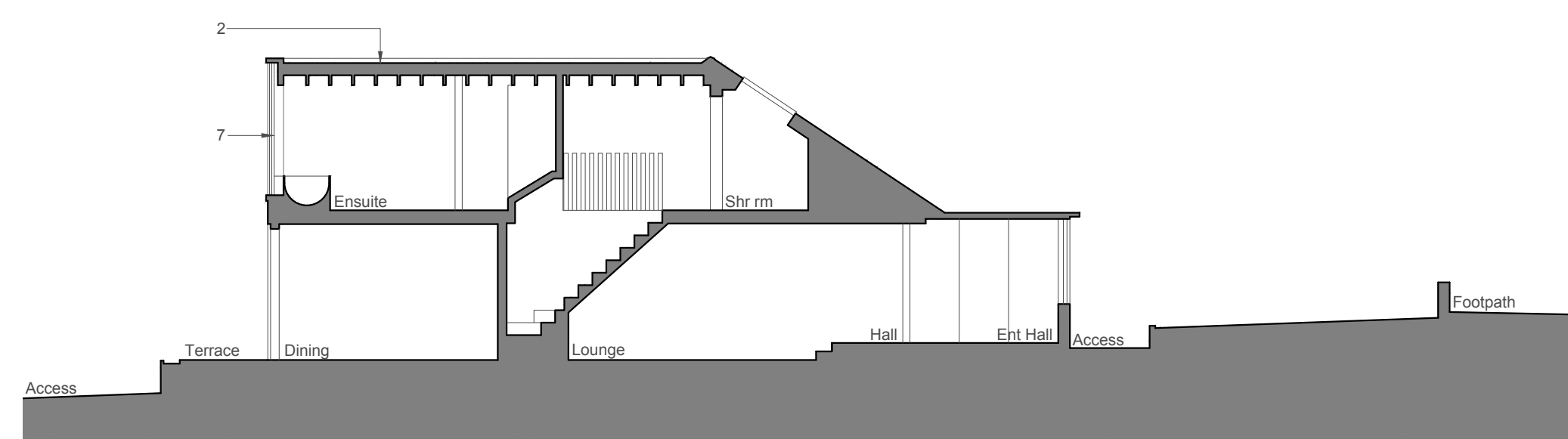

SECTION A-A

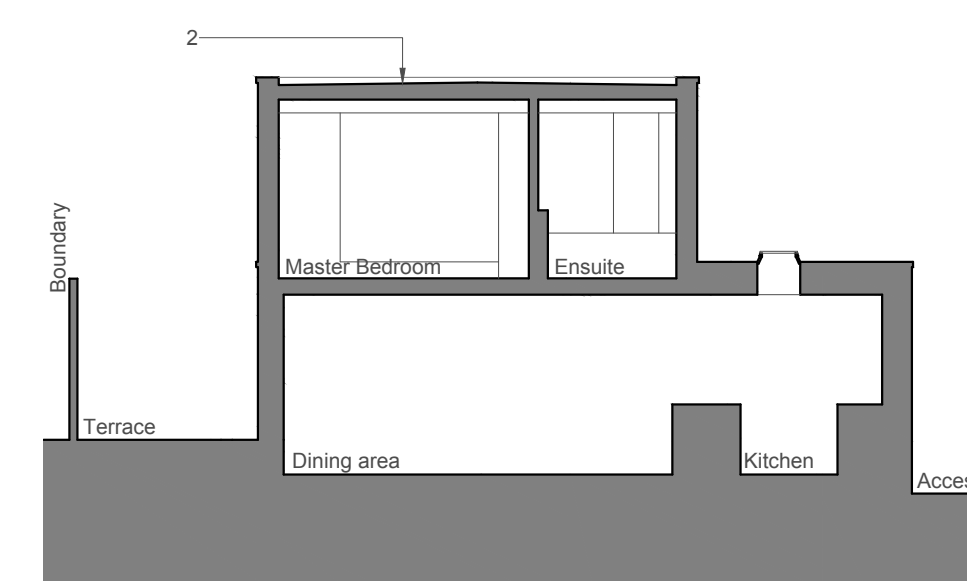

SECTION B-B

REV	DATE	DESCRIPTION



MEME ARCHITECTS LLP STUDIO 5, THE PRINTWORKS, UNION ROW, MARGATE, KENT CT9 1PP
E mark@meme.ie sonya@meme.ie www.meme architects.com

TITLE
ELEVATIONS + SECTIONS AS PROPOSED

PROJECT
59 GRIMTHORPE AVENUE, WHITSTABLE KENT CT5 4PY

CLIENT
KIRSTIE MACDONALD + STEVE COGGIN

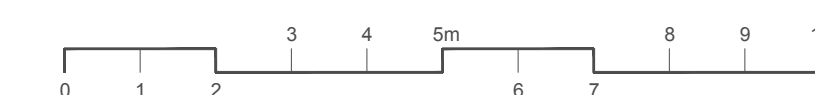

PROJECT NO.	DRAWING NO.	REV	CHKD
1136	04 210		
SCALE	DATE	PROJECT STATUS	
1:100 @ A1	Jan 2024	Planning	