

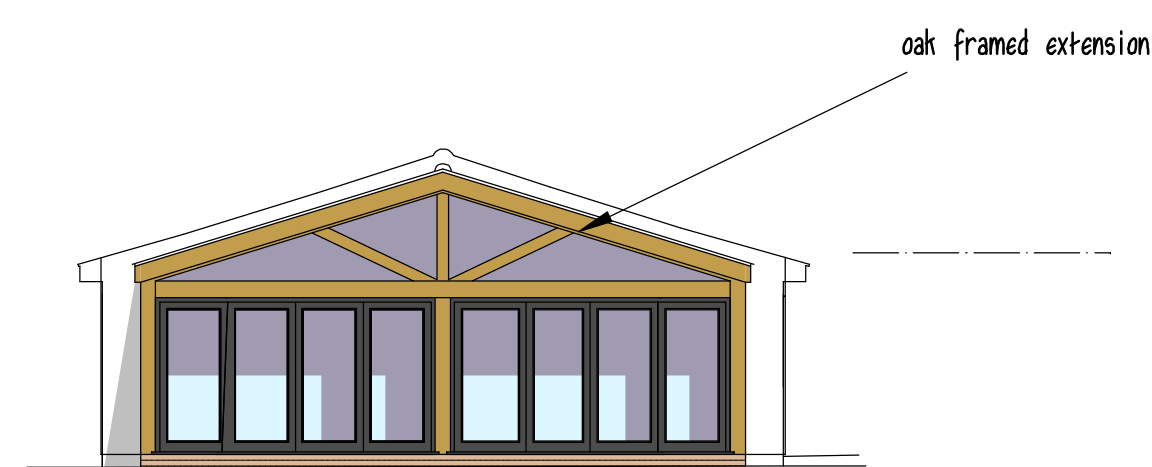

Proposed Side Elevation SW

Datum Line 160.00m



Proposed Rear Elevation

Datum Line 160.00m

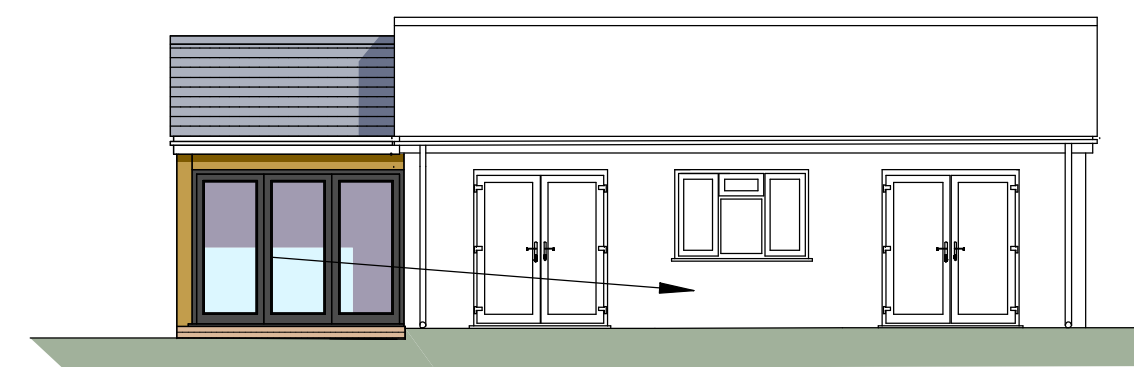

Proposed Side Elevation NE

Datum Line 160.00m

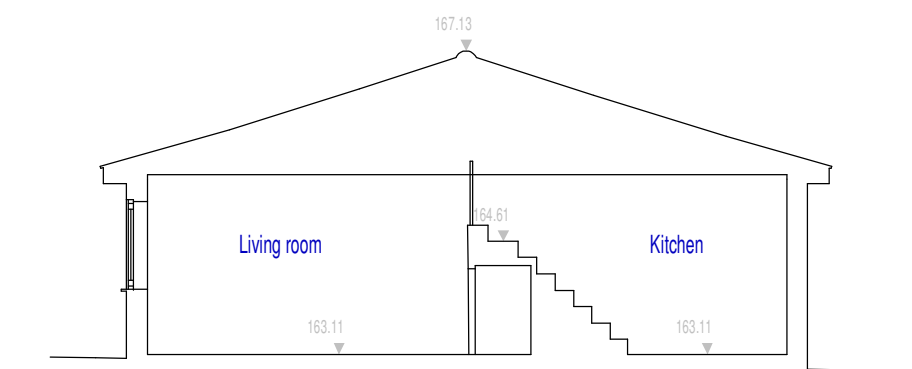

Existing Section

Datum Line 160.00m

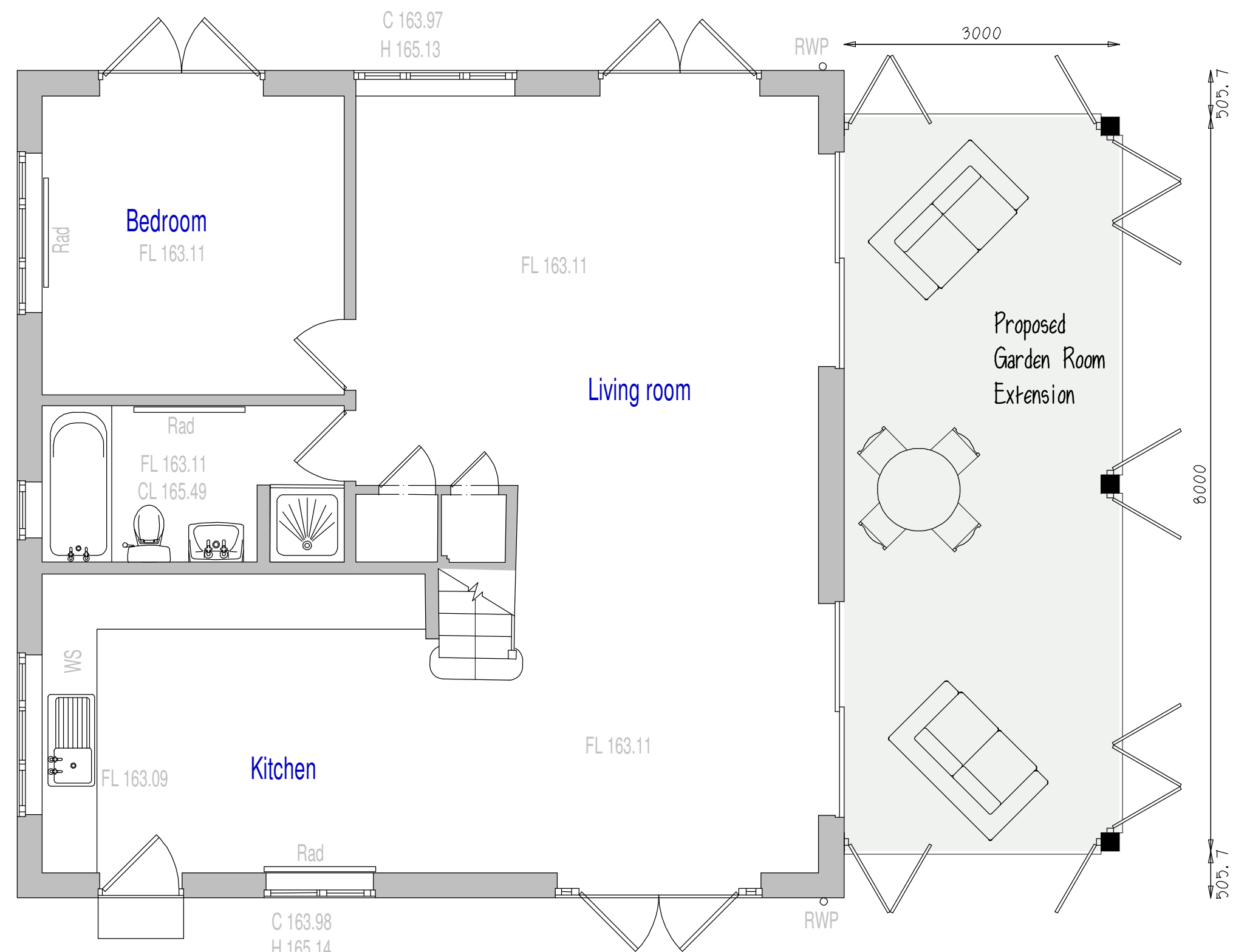

GROUND FLOOR PLAN

Existing footprint 81.1m²
Proposed footprint 24.0m²
= 29.6%

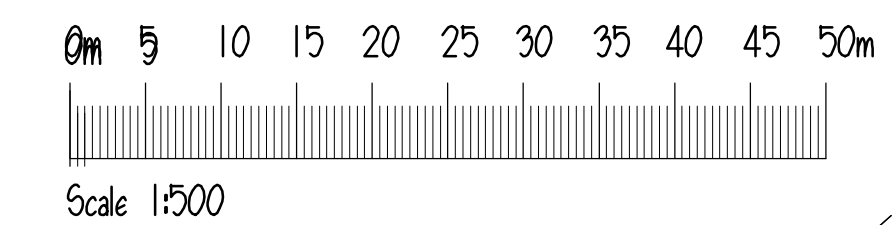

Scale 1:500

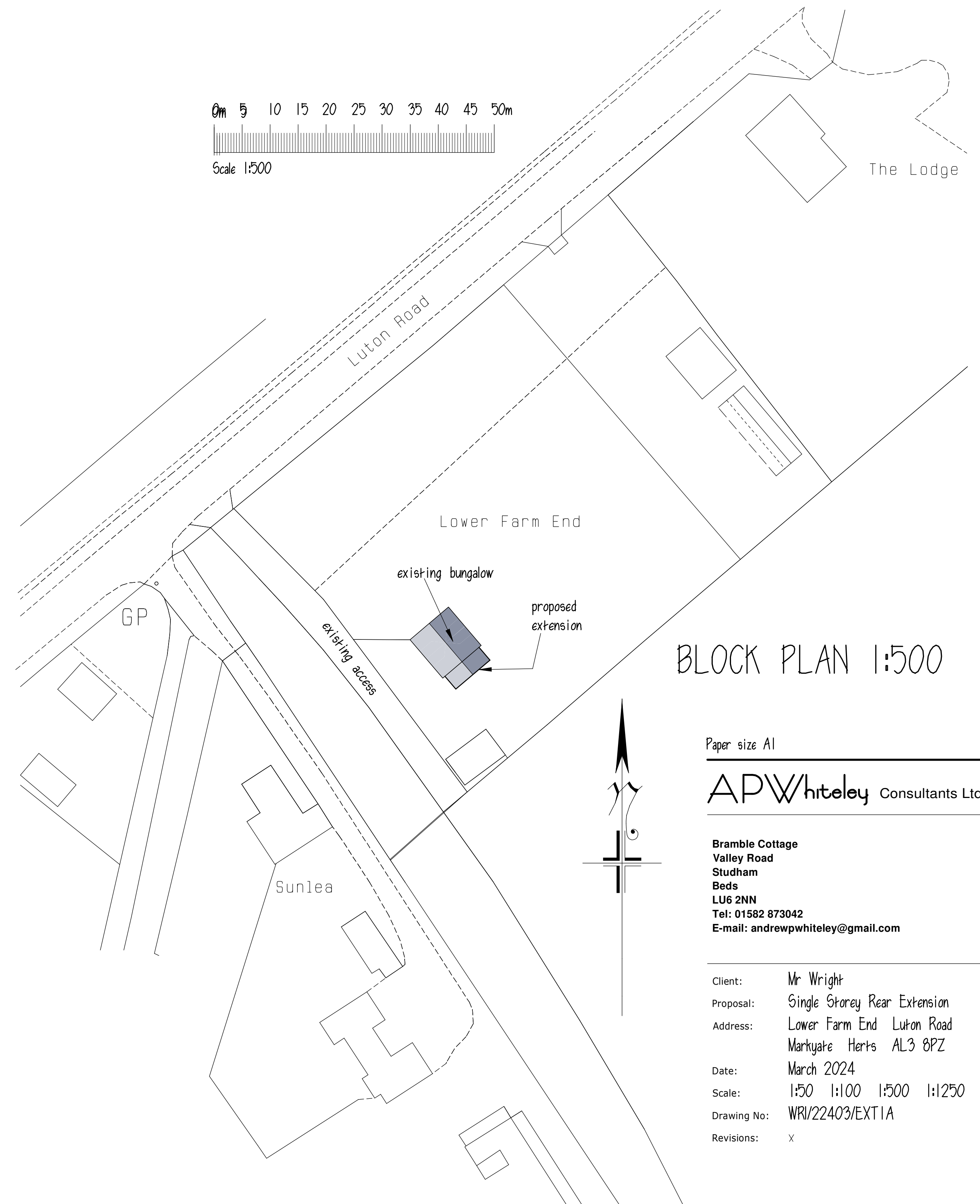

BLOCK PLAN 1:500

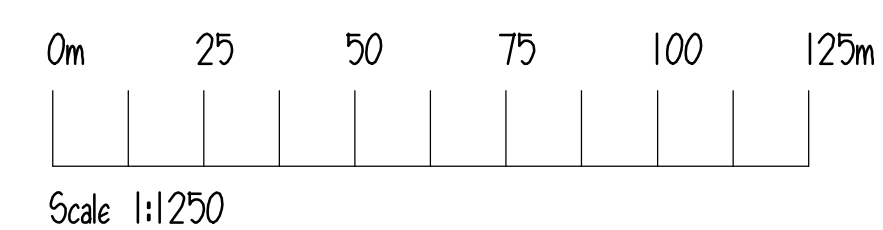

Scale 1:1250

Site Location Plan
1:1250

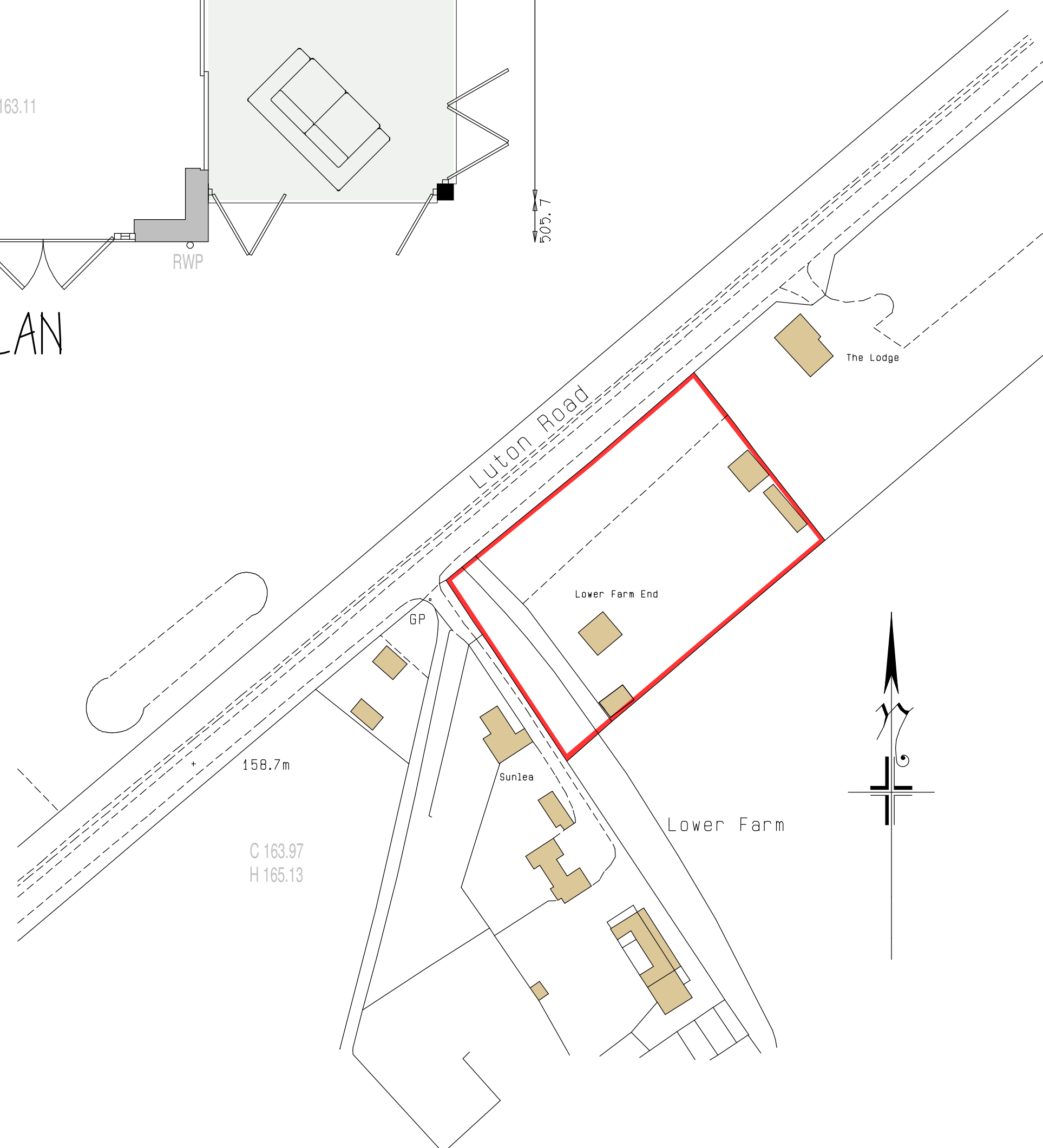

Paper size A1

APWhiteley Consultants Ltd

Bramble Cottage
Valley Road
Studham
Beds
LU6 2NN
Tel: 01582 873042
E-mail: andrewpwhiteley@gmail.com

Client: Mr Wright
Proposal: Single Storey Rear Extension
Address: Lower Farm End Luton Road
Markyate Herts AL3 8PZ
Date: March 2024
Scale: 1:50 1:100 1:500 1:1250
Drawing No: WRI/22403/EXT1A
Revisions: X