

• the reproduction of any ordnance survey information within this drawing is done with the consent of Her Majesty's Stationery Office under Licence No. 100043272
 • do not scale this drawing, use only figured dimensions, discrepancies to be reported to this office immediately
 • all information contained within this drawing remains the copyright of Heronswood Design Ltd and must not be copied without written consent of the practice

Revisions

o Updated to show existing FFL

05/02/2024

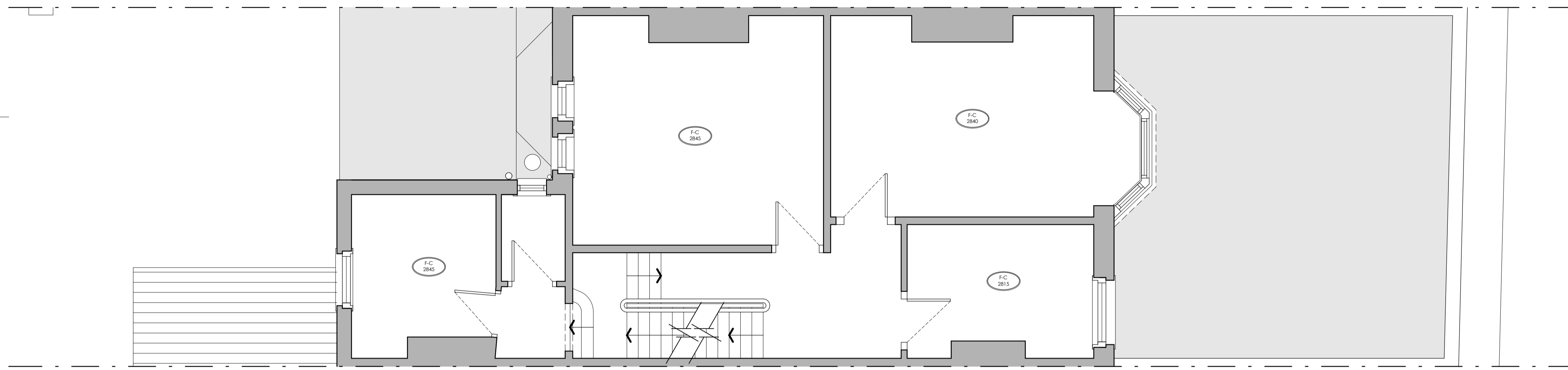

EXISTING
FIRST FLOOR PLAN
1:50 @ A1

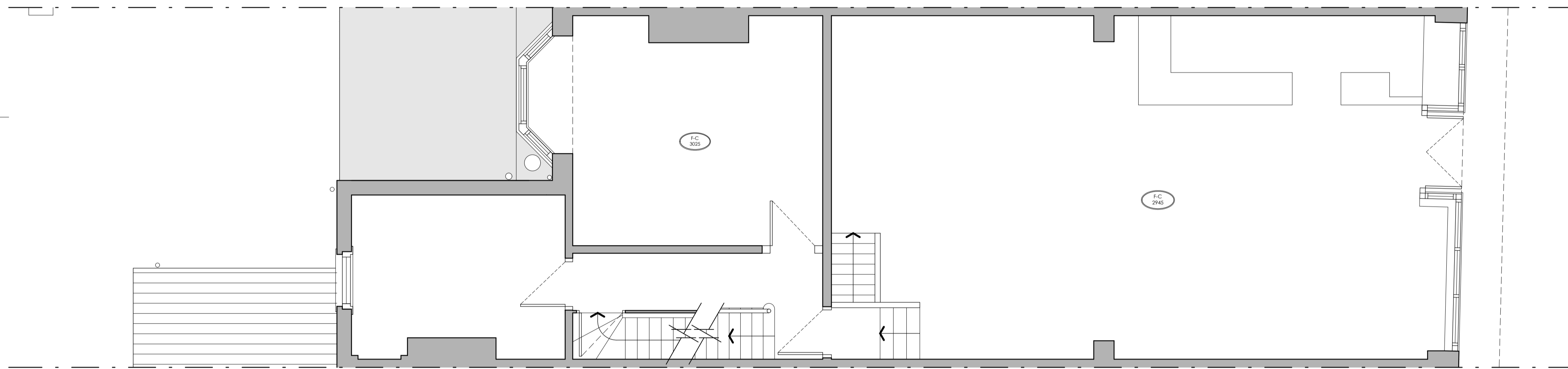

EXISTING
GROUND FLOOR PLAN
1:50 @ A1

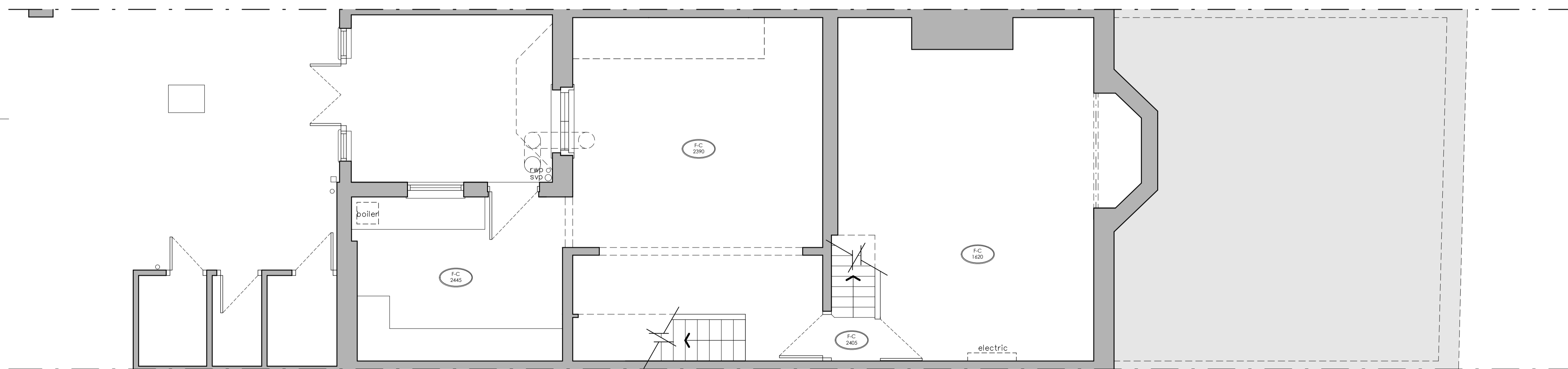

EXISTING
BASEMENT PLAN
1:50 @ A1

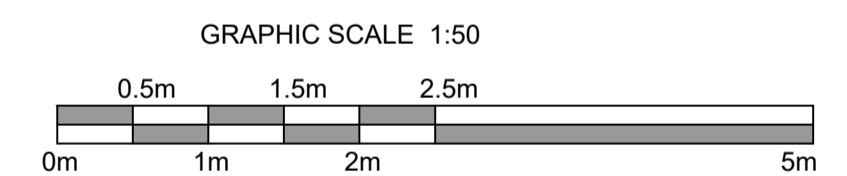

Client
 Mr N Iqbal
 Project
 Alterations and Modifications
 Address
 132 Lumley Road, Skegness
 Drawing
 Existing Floor Plans (1 of 2)
 Scale/Document Size
 1:50 @ A1
 Date
 January 2024
 Drawing No.
 19151/24/03a

T 01522 880138
 E mail@heronwoodarchitecture.co.uk
 W www.heronwoodarchitecture.co.uk
 2 Saffler Court | Lincoln | Lincolnshire | LN6 3BG