

- the reproduction of any ordnance survey information within this drawing is done with the consent of Her Majesty's Stationery Office under Licence No. 100043272
- do not scale this drawing, use only figured dimensions, discrepancies to be reported to this office immediately
- all information contained within this drawing remains the copyright of Heronswood Design Ltd and must not be copied without written consent of the practice

Revisions

- o Updated to show existing FFL 05/02/2024



EXISTING
SOUTH ELEVATION
1:50 @ A1

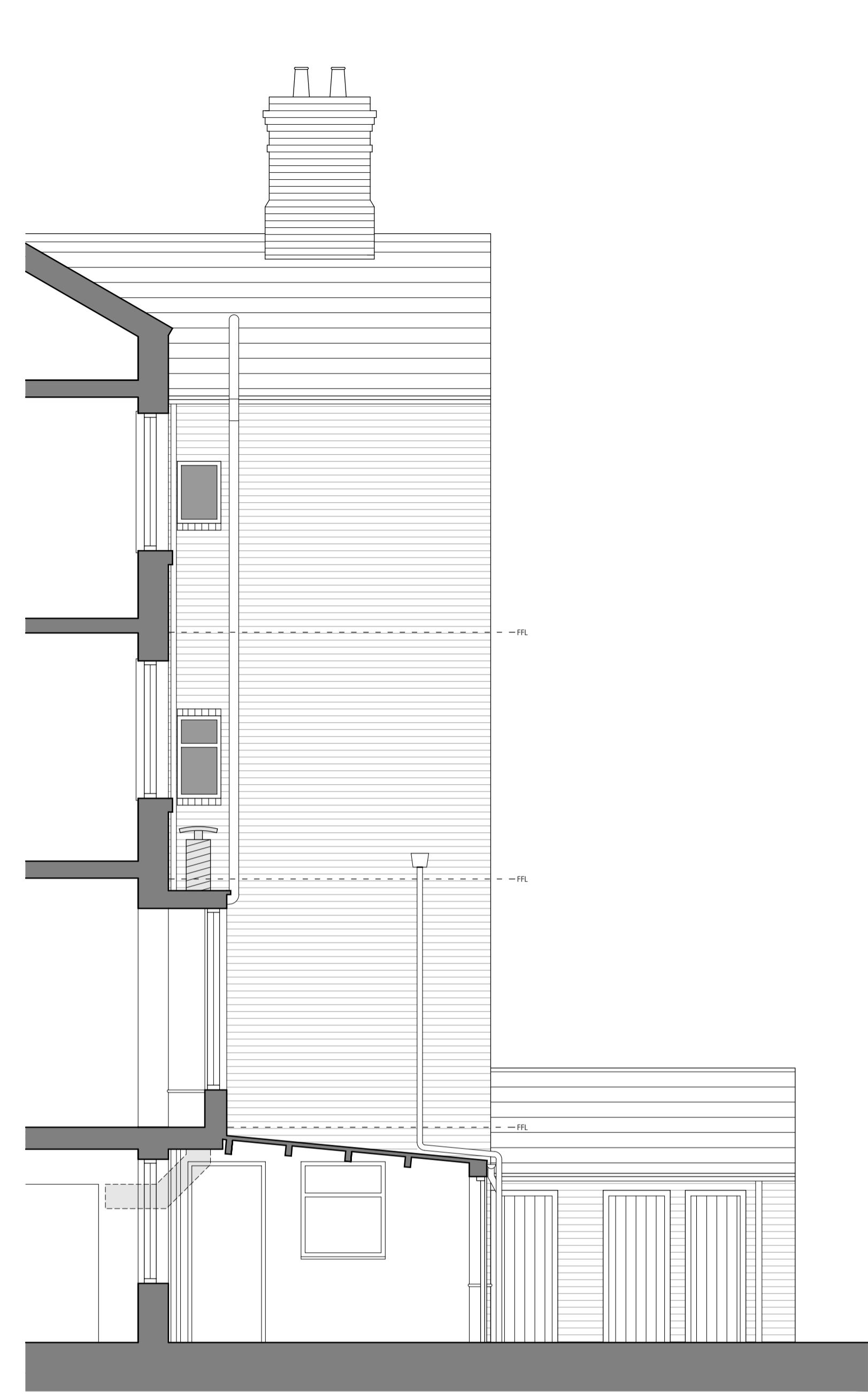

EXISTING
SOUTH EAST SECTIONAL ELEVATION
1:50 @ A1



EXISTING
NORTH ELEVATION
1:50 @ A1

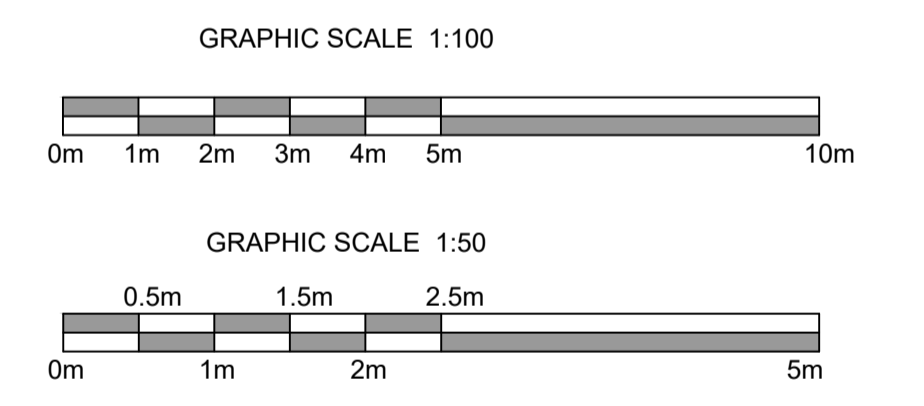

EXISTING
SECTION A-A
1:100 @ A1



EXISTING
SITE PHOTOGRAPHS
NTS @ A1

Client
Mr N Iqbal

Project
Alterations and Modifications

Address
132 Lumley Road, Skegness

Drawing
Existing Elevations & Section

Scale/Document Size
1:50 / 1:100 @ A1

Date
January 2024

Drawing No.
19151/24/05a

heronswood
architectural design

T 01522 680138
E mail@heronswoodarchitecture.co.uk
W www.heronswoodarchitecture.co.uk

2 Saffron Court | Lincoln | Lincolnshire | LN6 3BS