

- the reproduction of any ordnance survey information within this drawing is done with the consent of Her Majesty's Stationery Office under Licence No. 100043272
- do not scale this drawing, use only figured dimensions, discrepancies to be reported to this office immediately
- all information contained within this drawing remains the copyright of Heronswood Design Ltd and must not be copied without written consent of the practice

Revisions

o Updated to show existing FFL

05/02/2024

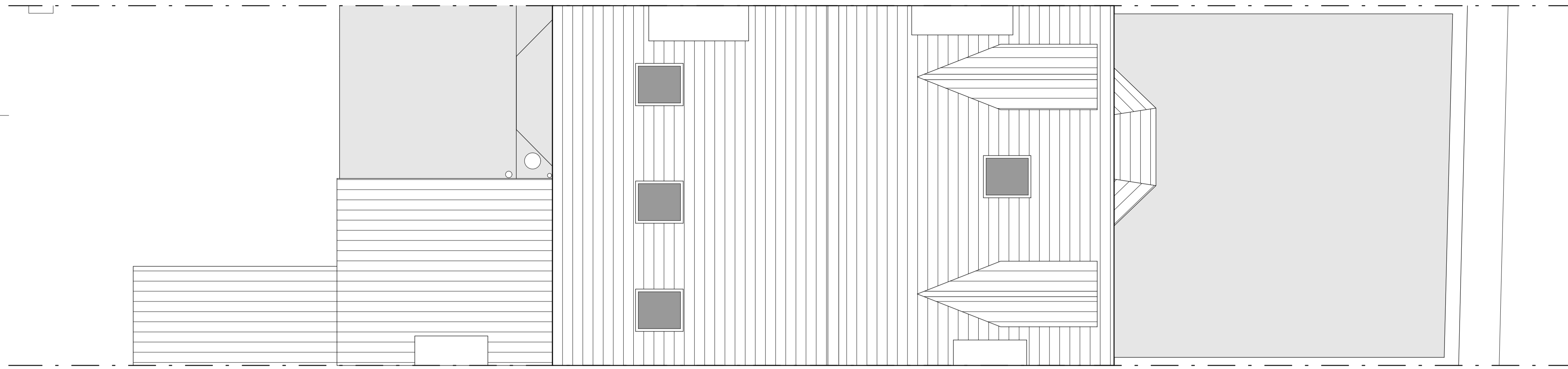

EXISTING
ROOF PLAN

1:50 @ A1

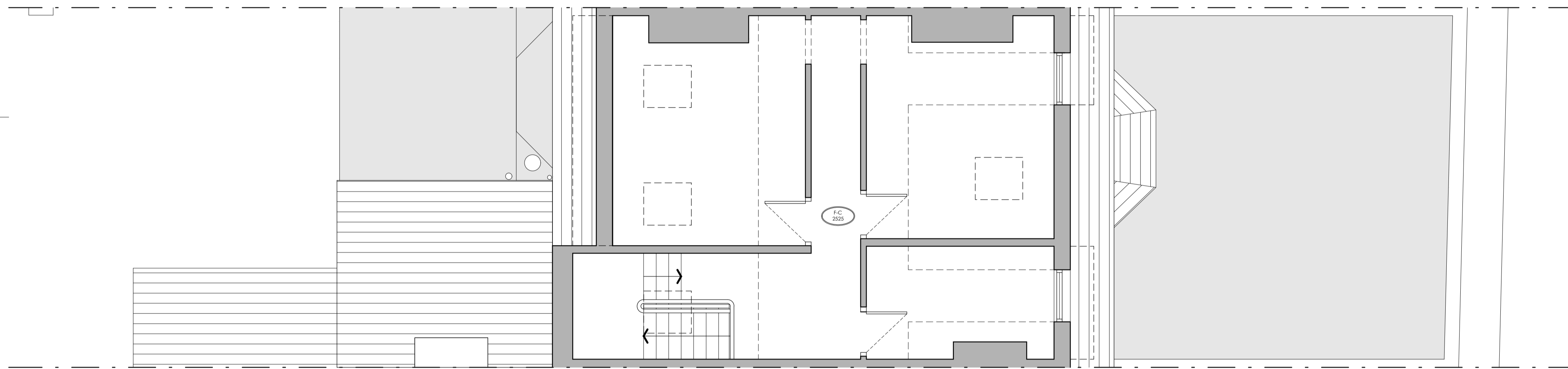

EXISTING
THIRD FLOOR PLAN

1:50 @ A1

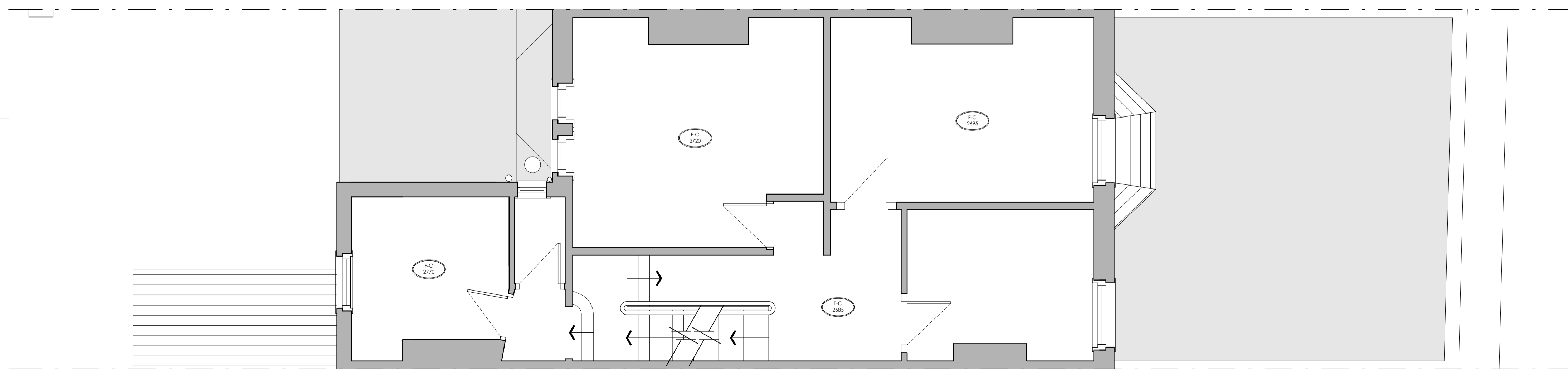

EXISTING
SECOND FLOOR PLAN

1:50 @ A1

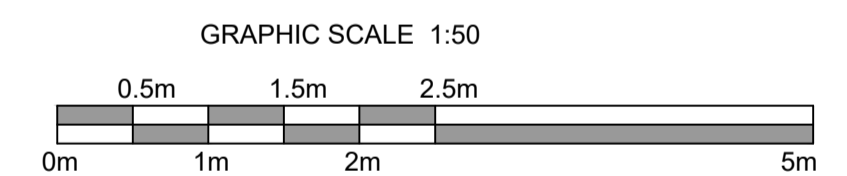

Client
Mr N Iqbal

Project
Alterations and Modifications

Address
132 Lumley Road, Skegness

Drawing
Existing Floor Plans (1 of 2)

Scale/Document Size
1:50 @ A1

Date
January 2024

Drawing No.
19151/24/04a

heronswood
architectural design

T 01522 680138
E mail@heronarchitecture.co.uk
W www.heronarchitecture.co.uk

2 Saffron Court | Lincolnshire | Lincs LN5 3JG