

LUMLEY ROAD

- the reproduction of any ordnance survey information within this drawing is done with the consent of Her Majesty's Stationery Office under Licence No. 100043272
- do not scale this drawing, use only figured dimensions, discrepancies to be reported to this office immediately
- all information contained within this drawing remains the copyright of Heronswood Design Ltd and must not be copied without written consent of the practice

Revisions

- A Staircase amended as requested by Client. 29.02.24
- B Amended in line with Planning comments. 27.03.24

Application site outlined in red, 132 Lumley Road, Skegness, PE25 3NA

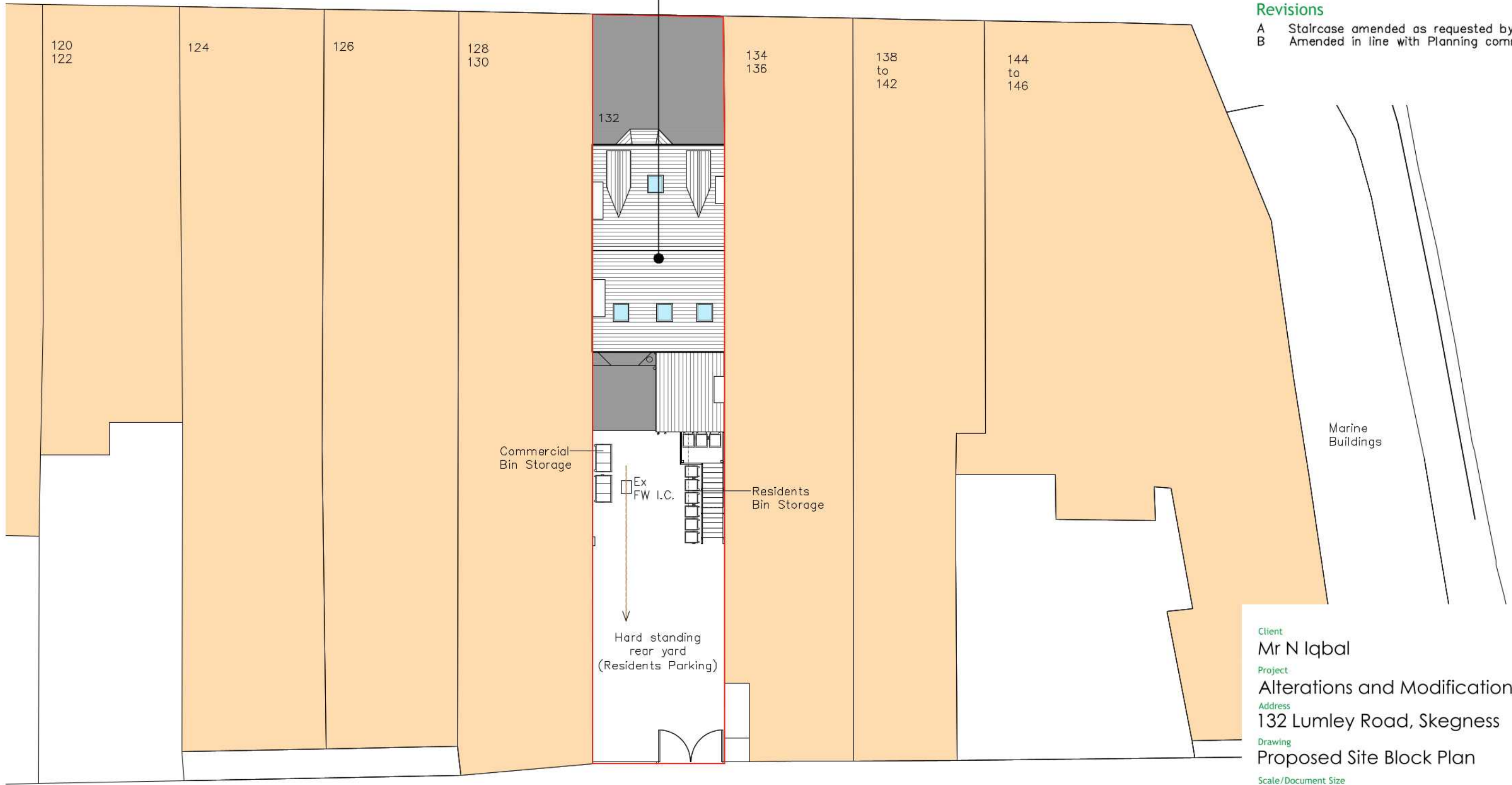

Commercial Bin Storage

Ex FW I.C.

Residents Bin Storage

Hard standing rear yard (Residents Parking)

Marine Buildings

Client
Mr N Iqbal

Project
Alterations and Modifications

Address
132 Lumley Road, Skegness

Drawing
Proposed Site Block Plan

Scale/Document Size
1:200 @ A3

Date
February 2024

Drawing No.
1915I/24/10B

ARCADIA ROAD

PROPOSED SITE BLOCK PLAN

1:200 @ A3

GRAPHIC SCALE 1:200

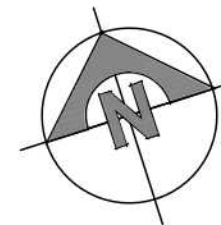

heronswood architectural design

T 01522 690138
E mail@hudarchitecture.co.uk
W www.hudarchitecture.co.uk

2 Saffers Court | Lincoln | Lincolnshire | LN6 3BE