

the reproduction of any ordnance survey information within this drawing is done with the consent of Her Majesty's Stationery Office under Licence No. 100043272
 do not scale this drawing, use only figured dimensions, discrepancies to be reported to this office immediately
 all information contained within this drawing remains the copyright of Heronswood Design Ltd and must not be copied without written consent of the practice

Revisions
 A Staircase amended as requested by Client. 29.02.24

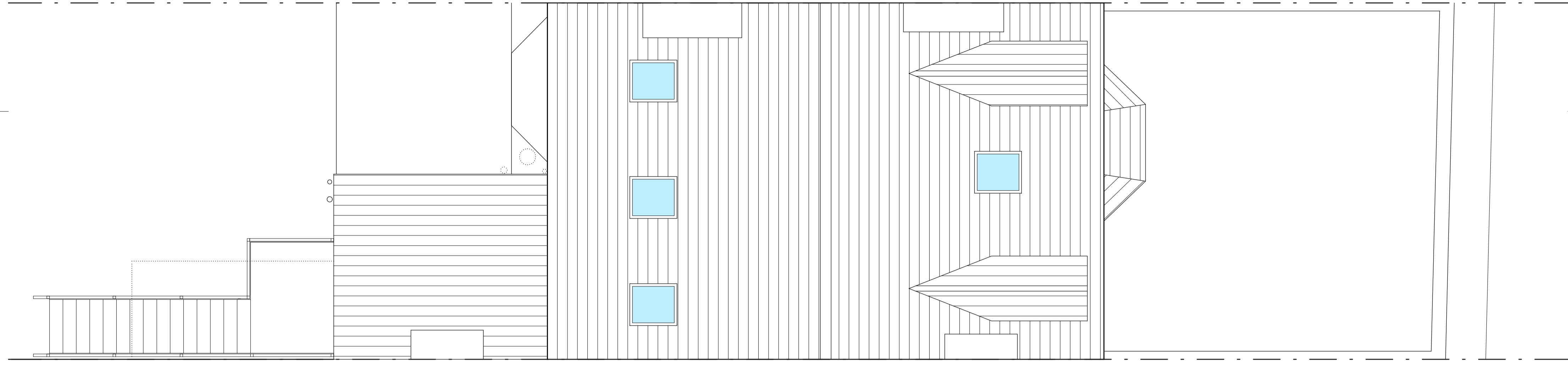

PROPOSED
 ROOF PLAN
 1:50 @ A1

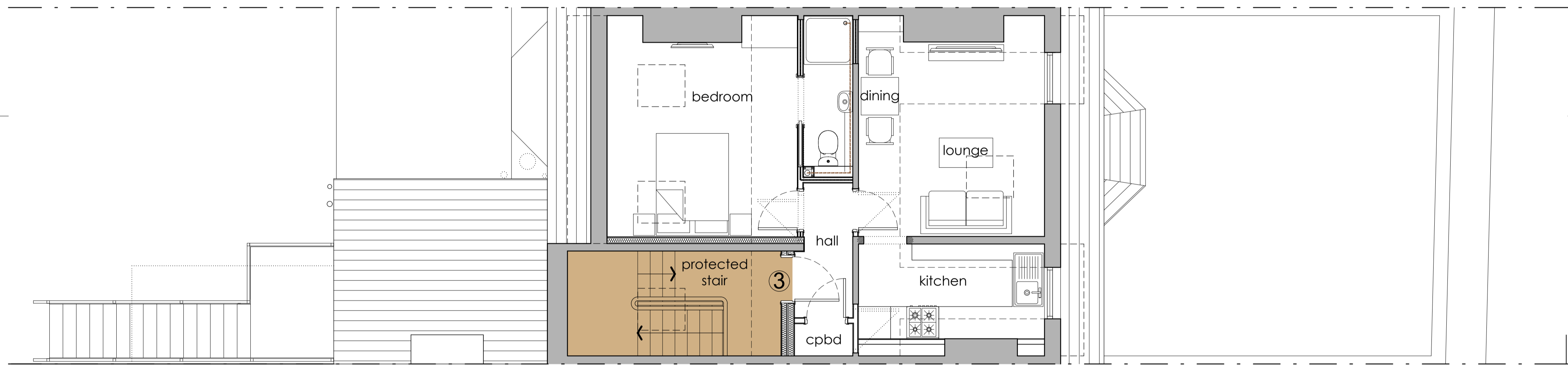

PROPOSED
 THIRD FLOOR PLAN
 1:50 @ A1

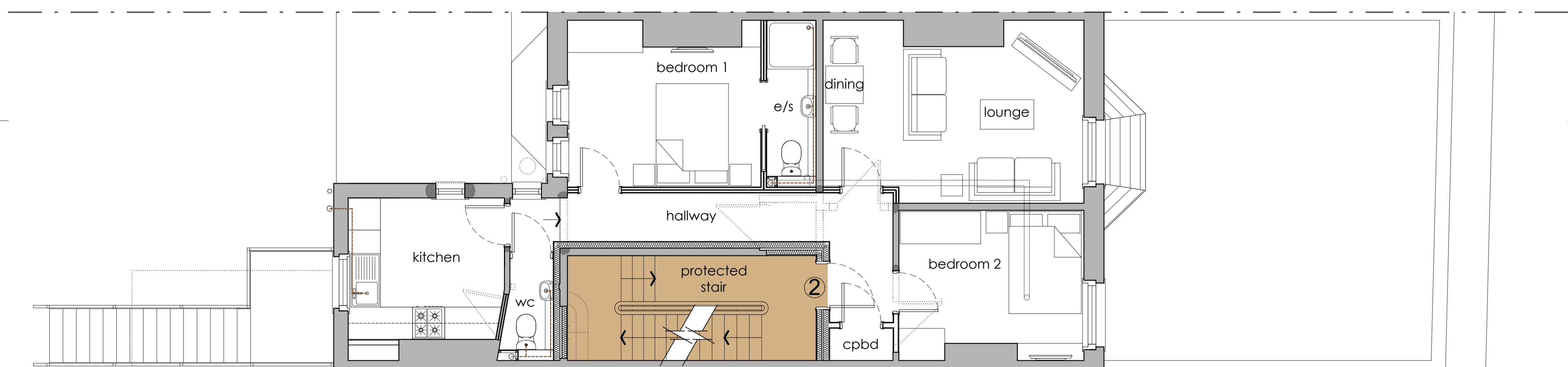

PROPOSED
 SECOND FLOOR PLAN
 1:50 @ A1

Key

- Indicates circulation/protected stairs or hallway
- Dotted wall indicates existing structure to be removed
- Shading thus represents existing structure to be unaffected
- Shading thus represents making good to existing surfaces following demolitions
- Shading thus represents proposed new works
- Existing door to be removed
- Existing doors to be retained
- Proposed doors

- No Existing Record drawings or Drainage Layouts available from Client.
- Proposed details are based on Survey information. Contractor responsible for verifying Layouts, dimensions for all rooms, openings etc. on site following the removal of all Plasterboard/finishes.
- Contractor responsible for locating all existing drainage and services on site and creating new connections accordingly.
- Foundations, floor structure, steels, lintels, underpinning requirements etc... are to be in strict accordance with Appointed Structural Engineers details.
- Existing construction details are assumed from survey information and photographs and are to be confirmed on site following removal of materials prior to project commencing.
- Floor Levels are to be confirmed on site. Existing FFLs are from survey information and are to be confirmed on site prior to the project commencing.
- Contractor to make Heronswood Design Ltd. aware with any discrepancies to be reported to the office immediately.

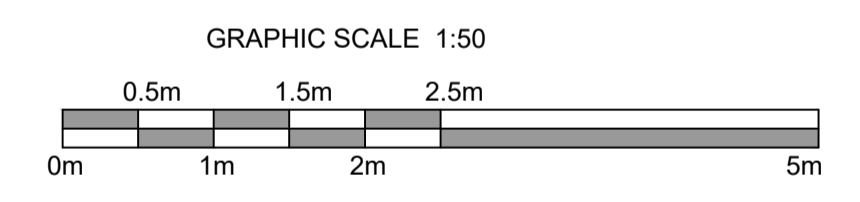

Client
Mr N Iqbal
 Project
Alterations and Modifications
 Address
132 Lumley Road, Skegness
 Drawing
Proposed Floor Plans (1 of 2)
 Scale/Document Size
1:50 @ A1
 Date
February 2024
 Drawing No.
1915I/24/12A

heronswood
 architectural design

T 01522 890138
 E mail@heronarchitecture.co.uk
 W www.heronarchitecture.co.uk

2 Saffron Court | Lincoln | Lincolnshire | LN6 3BG