

**SOUTH ELEVATION**

SCALE 1:50

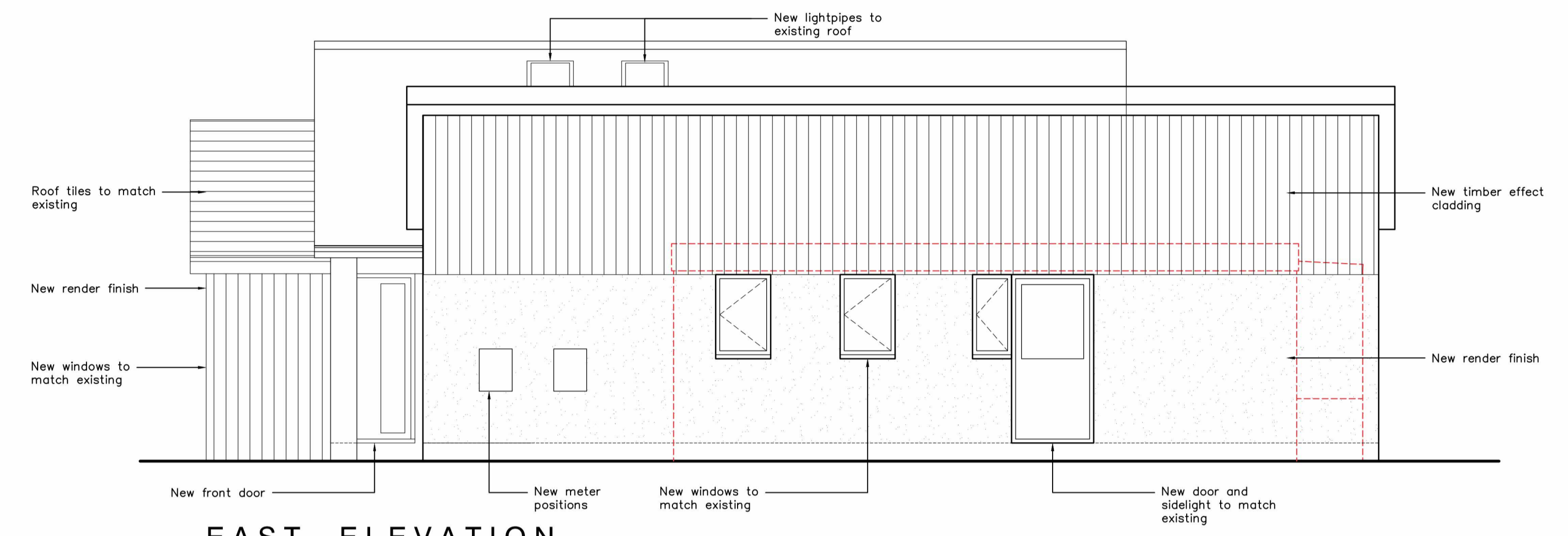

1:50



**EAST ELEVATION**

SCALE 1:50



1:50

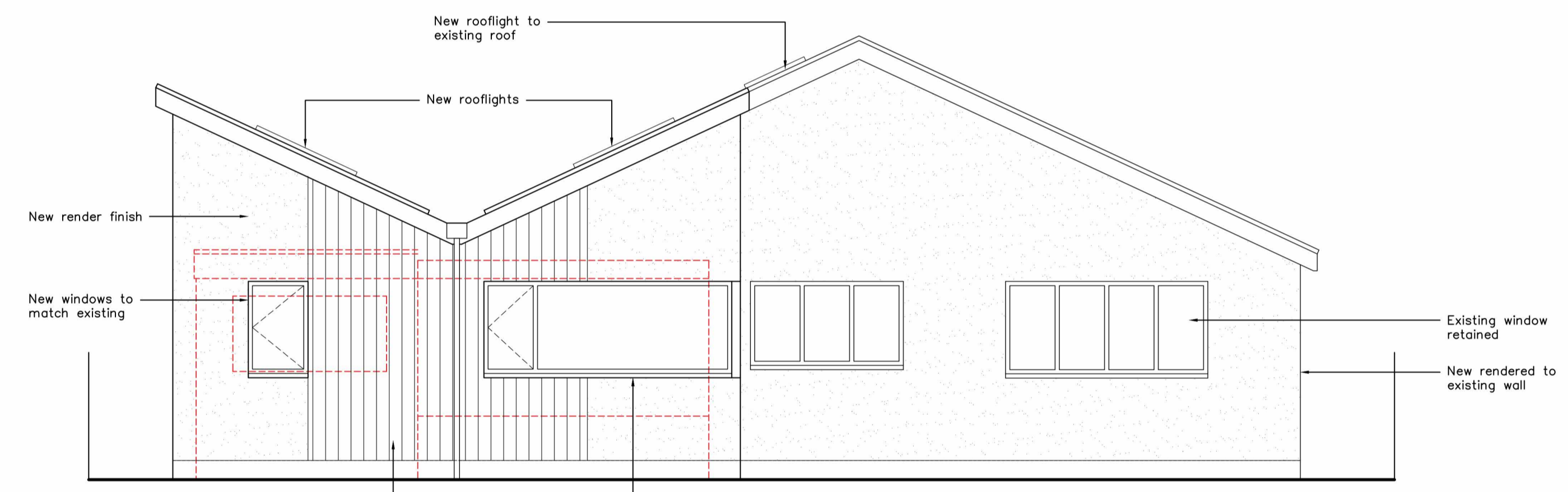

**NORTH ELEVATION**

SCALE 1:50

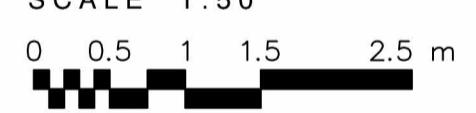

1:50

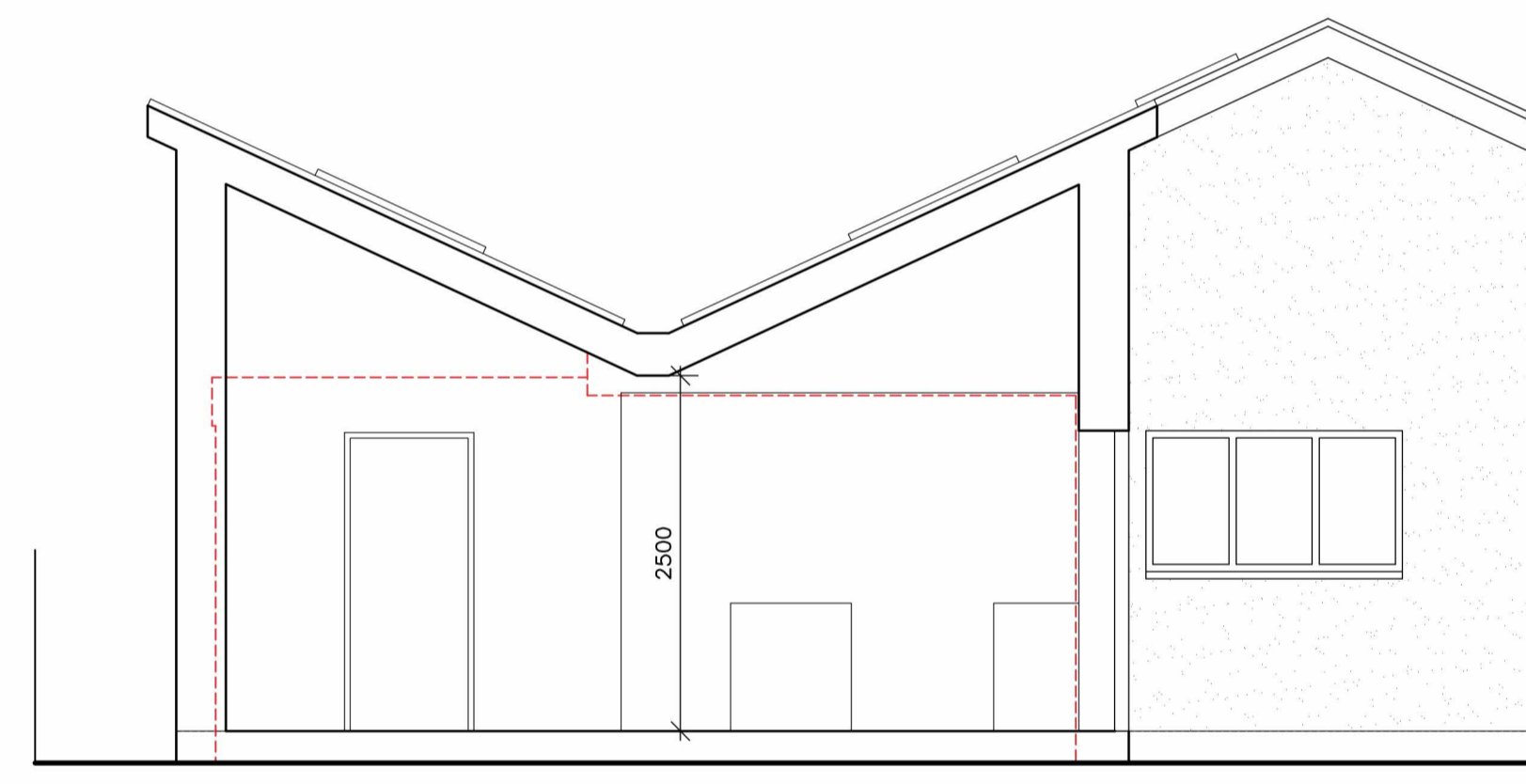

**SECTION**

SCALE 1:50

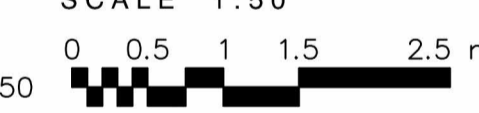

1:50

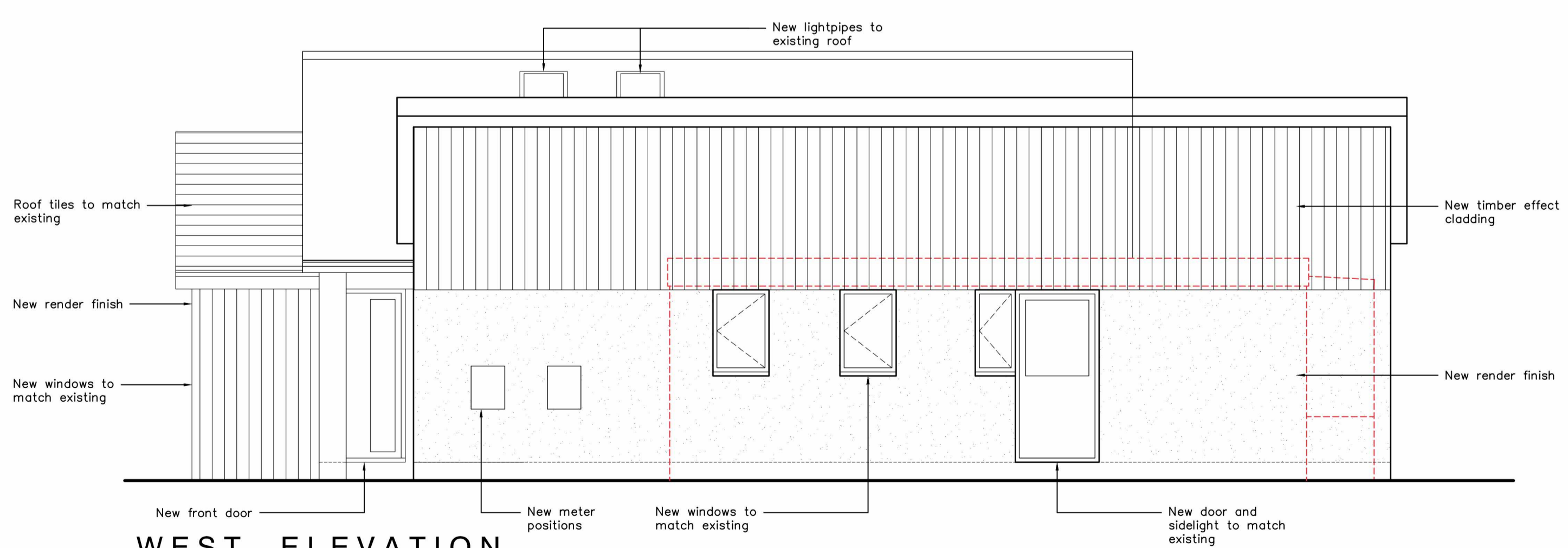

**WEST ELEVATION**

SCALE 1:50

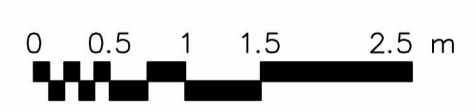

1:50

CLIENT:	Mr & Mrs A Saphiris
PROJECT:	Proposed Extension & Alterations including Porch at:- 5 Littlemoor Lane, Sibsey, Lincolnshire, PE22 0TU
TITLE:	Elevations and Section - As Proposed
SCALE:	As Shown@ A1
REVISION LETTER:	
DRAWN:	MC
DRAWING NO.:	B/3845-3001
CHECKED:	[Redacted]
ORIGINAL SIZE:	A1
DATE:	NOV 23
<p><b>BOSTON</b> 12-14 Main Ridge West, Boston PE21 6QQ t: (01205) 357 272 e: boston@neildowman-architecture.co.uk  <b>STAMFORD</b> 14 Barn Hill, Stamford PE9 2AE t: (01780) 758 522 e: stamford@neildowman-architecture.co.uk  <b>ALFORD</b> 4-5 Church Street, Alford LN3 9EF t: (01507) 463 983 e: alford@neildowman-architecture.co.uk  <b>HORNCASTLE</b> 28 St Lawrence Street, Horncastle LN9 5DN t: (01507) 522 899 e: horncastle@neildowman-architecture.co.uk  <b>LOUTH</b> 62 Northgate, Louth LN1 0LY t: (01507) 601 155 e: louth@neildowman-architecture.co.uk  <b>SKEGNESS</b> (Satellite Office) t: (01754) 880 080 e: skegness@neildowman-architecture.co.uk  <i>*By appointment only</i></p>	
www.neildowman-architecture.co.uk	