

**ROOF PLAN**  
SCALE 1:100



**SOUTH ELEVATION**  
SCALE 1:100



**WEST ELEVATION**  
SCALE 1:100



**EAST ELEVATION**  
SCALE 1:100

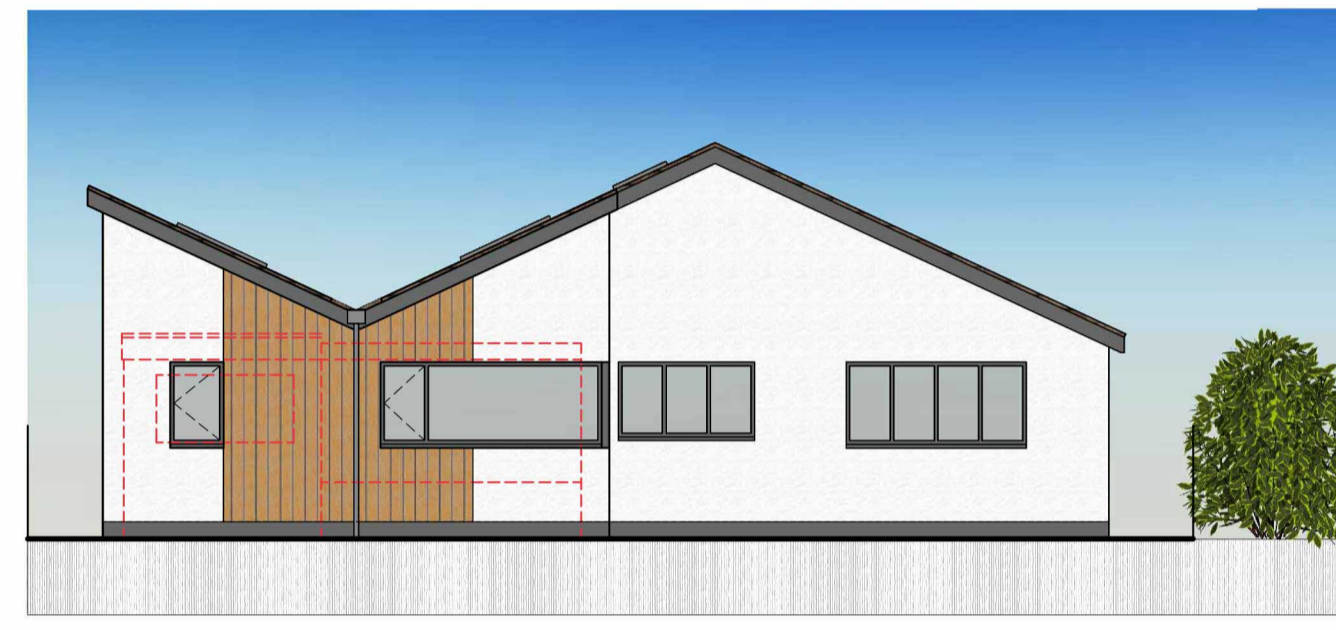

**NORTH ELEVATION**  
SCALE 1:100

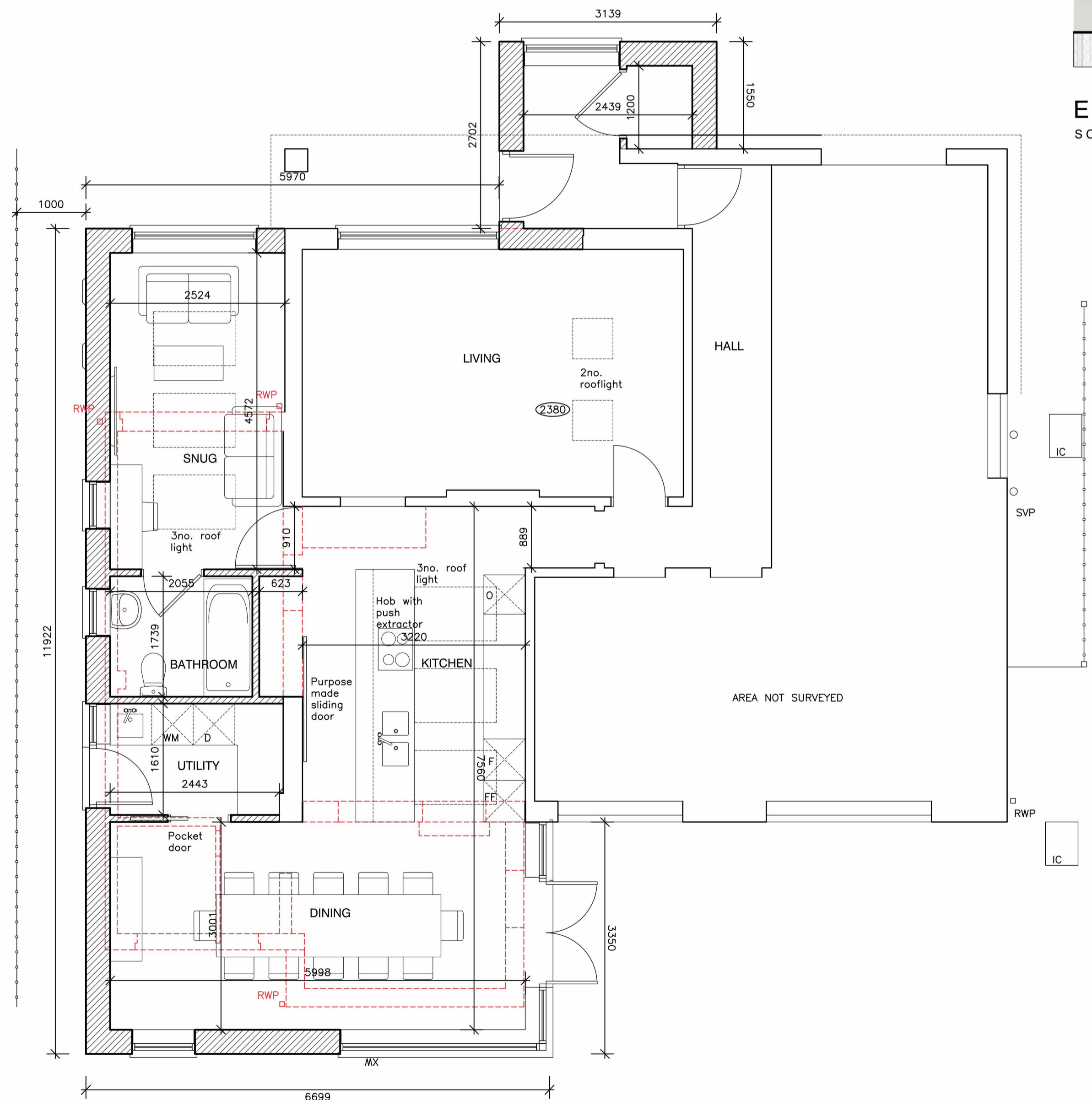

**GROUND FLOOR PLAN**  
SCALE 1:50

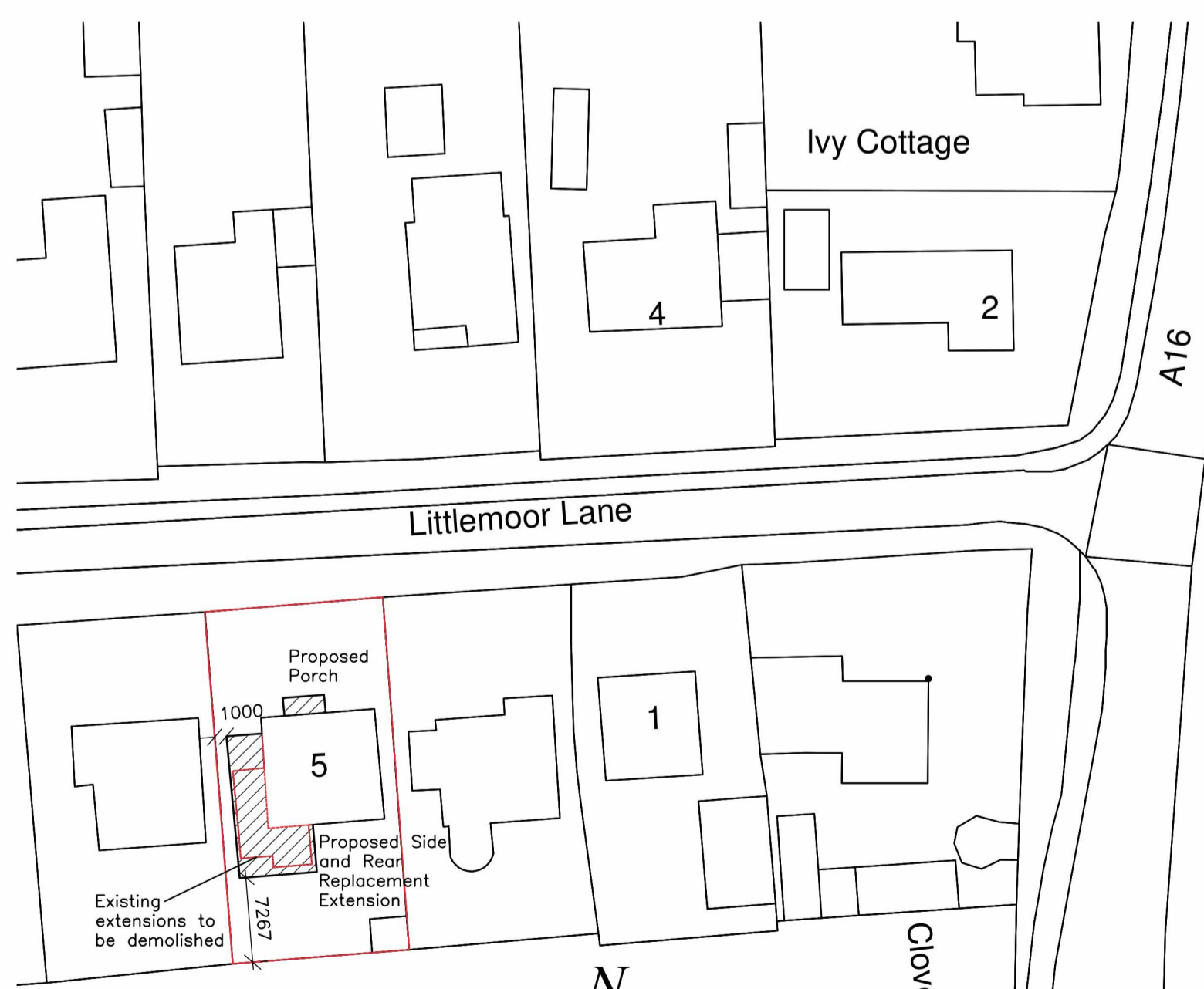

**BLOCK PLAN**  
SCALE 1:500



--- To be demolished/removed

CLIENT:	Mr & Mrs A Saphiris
PROJECT:	Proposed Extension & Alterations including Porch at:- 5 Littlemoor Lane, Sibsey, Lincolnshire, PE22 0TU
TITLE:	Floor Plans and Colour Elevations - As Proposed
SCALE:	As Shown @ A1
REVISION LETTER:	
DRAWN:	MC
DRAWING NO.:	B/3845-3001
CHECKED:	
ORIGINAL SIZE:	A1
DATE:	JAN 24
Architectural Consultants:	

**BOSTON** 12-14 Main Ridge West, Boston PE21 6QQ t: (01205) 357 272 e: boston@neildowdman-architecture.co.uk  
**STAMFORD** 14 Barn Hill, Stamford PE9 2AE t: (01753) 758 522 e: stamford@neildowdman-architecture.co.uk  
**ALFORD** 4-5 Church Street, Alford LN3 9EF t: (01507) 463 983 e: alford@neildowdman-architecture.co.uk  
**HORNCASTLE** 28 St Lawrence Street, Horncastle LN9 5DN t: (01507) 522 899 e: horncastle@neildowdman-architecture.co.uk  
**LOUTH** 62 Northgate, Louth LNI 0LY t: (01507) 601 155 e: louth@neildowdman-architecture.co.uk  
**SKEGNESS** (Satellite Office) t: (01754) 880 080 e: skegness@neildowdman-architecture.co.uk  
*\*By appointment only*

www.neildowdman-architecture.co.uk



Planning | Design | Project Management