

PLOT 2

PLOT 1



SIDE / NORTH WESTERN ELEVATION



FRONT / SOUTH WESTERN ELEVATION



SIDE / SOUTH EASTERN ELEVATION



REAR / NORTH EASTERN ELEVATION

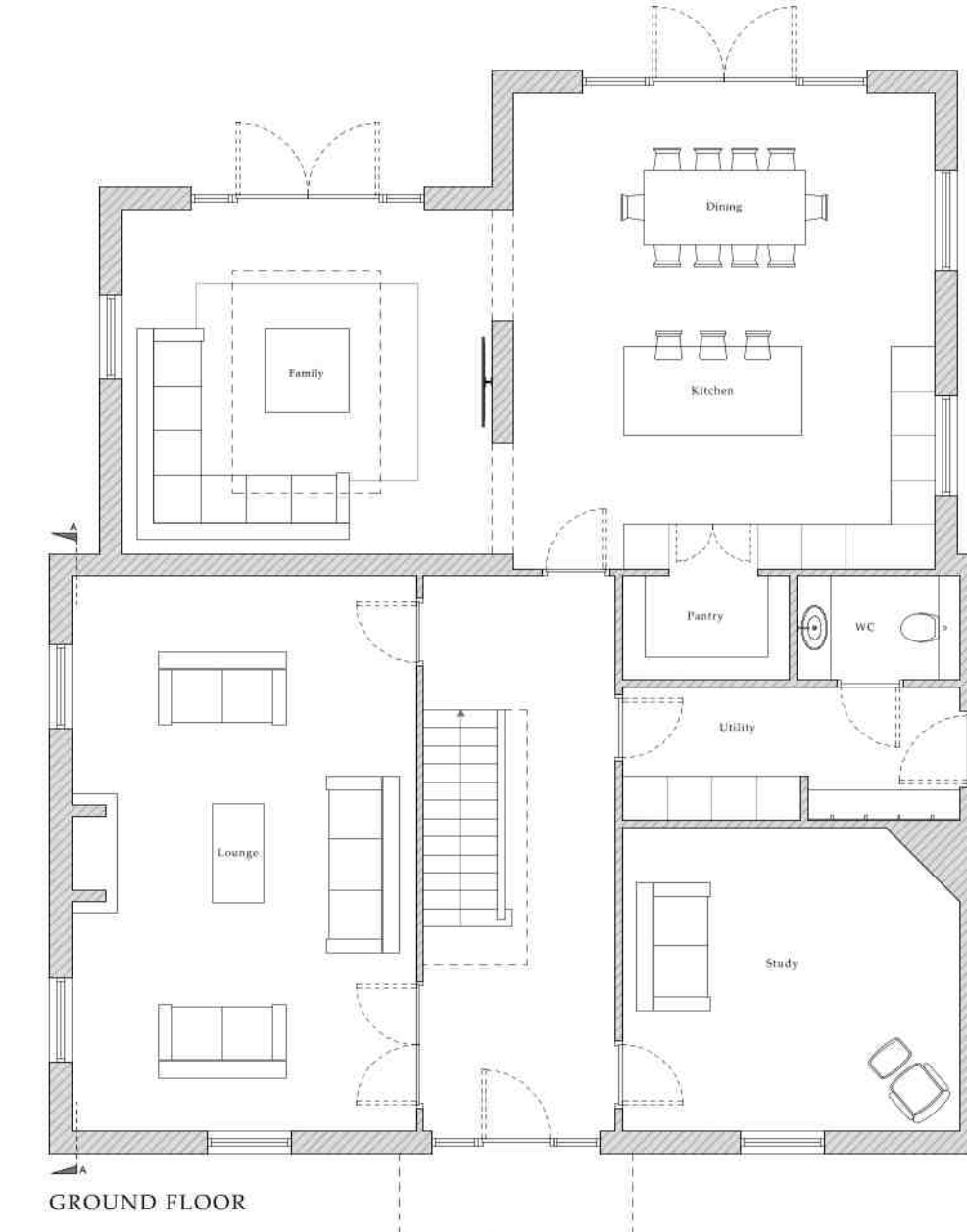
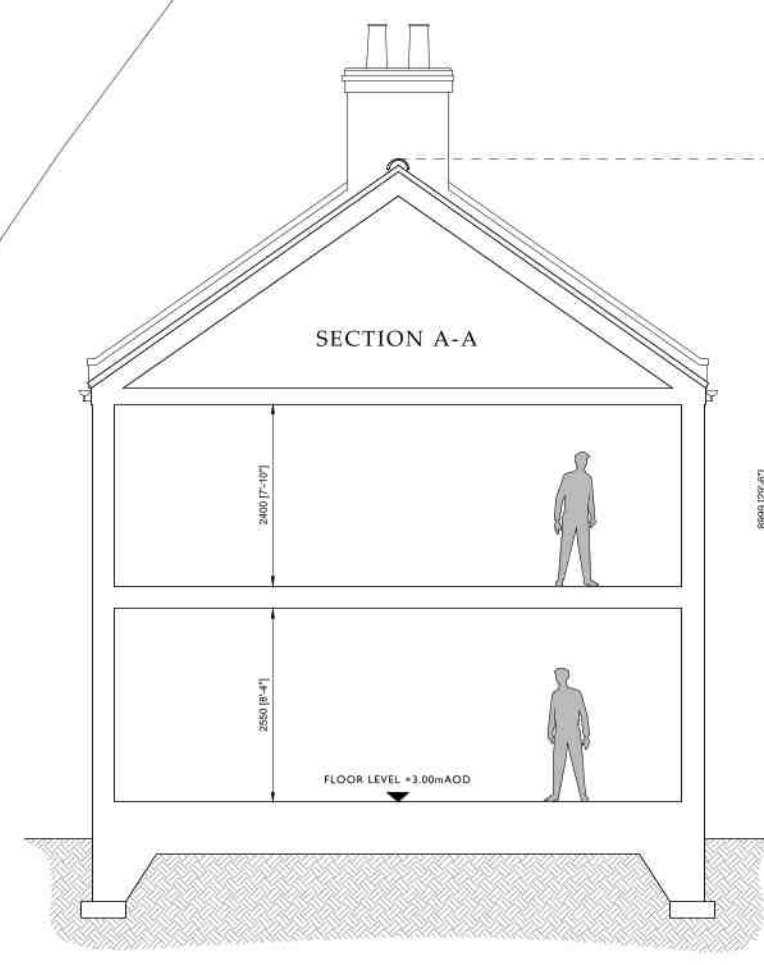

GROUND FLOOR

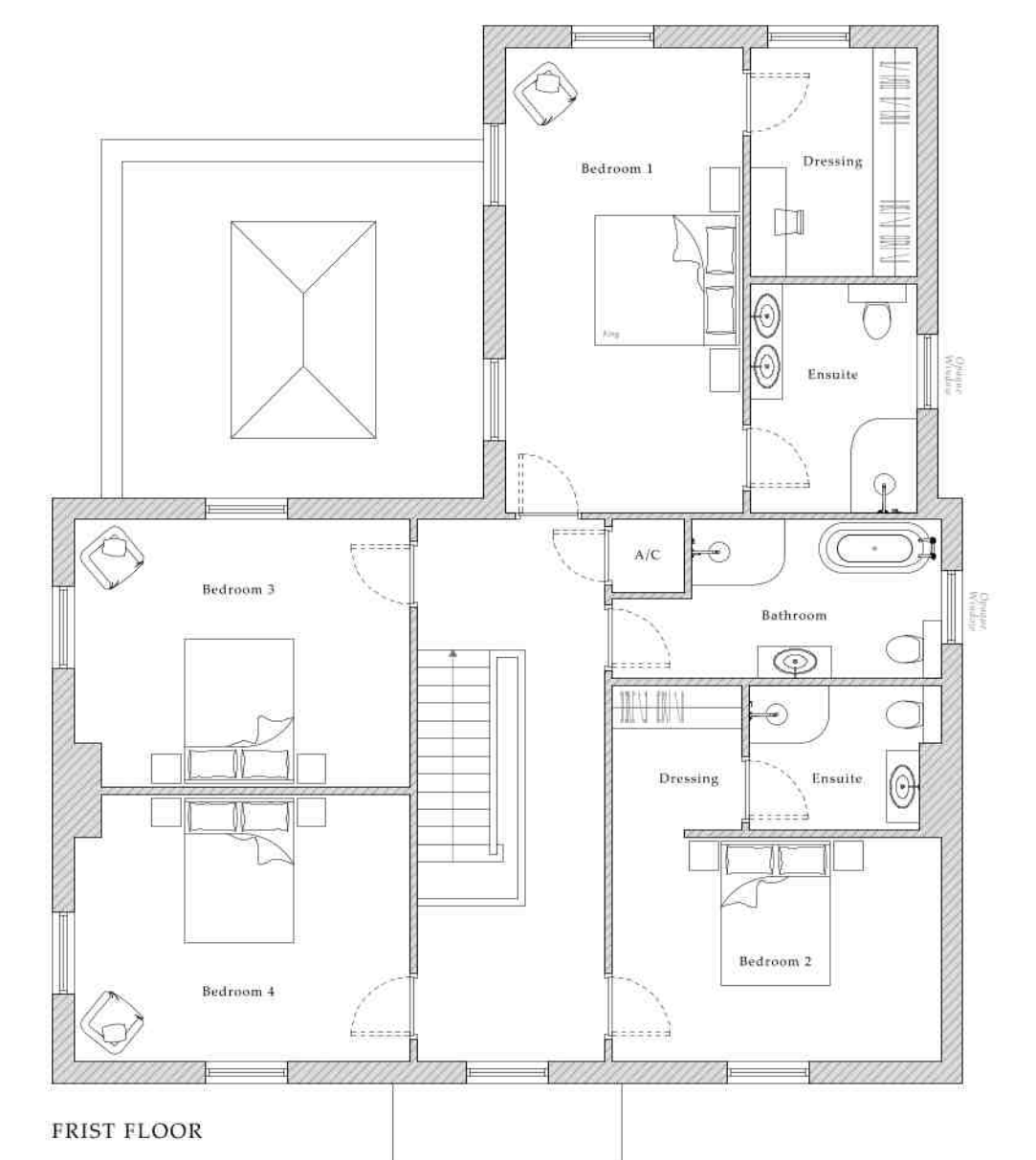

FIRST FLOOR

**ANDREW CLOVER  
PLANNING  
AND DESIGN**

T: 01507 307485  
 email@andrewcloverplanninganddesign.co.uk  
 www.andrewcloverplanninganddesign.co.uk

Project	Proposed Dwellings
Location	West End, Hogsthorpe
Drawing Title	Plot 1
Status	Planning
Date	25.03.2024
Scale	1:100 @ A1
Drawing No.	55623-04 Rev

This drawing is for illustrative purposes and for planning approval only. It should not be used for construction and therefore risk identification under the Construction (Design & Management) Regulations has not been carried out.  
 This drawing is the property of Andrew Clover Planning and Design and must not be reproduced without prior written consent.  
 Do not scale from this drawing, use printed dimensions only.