

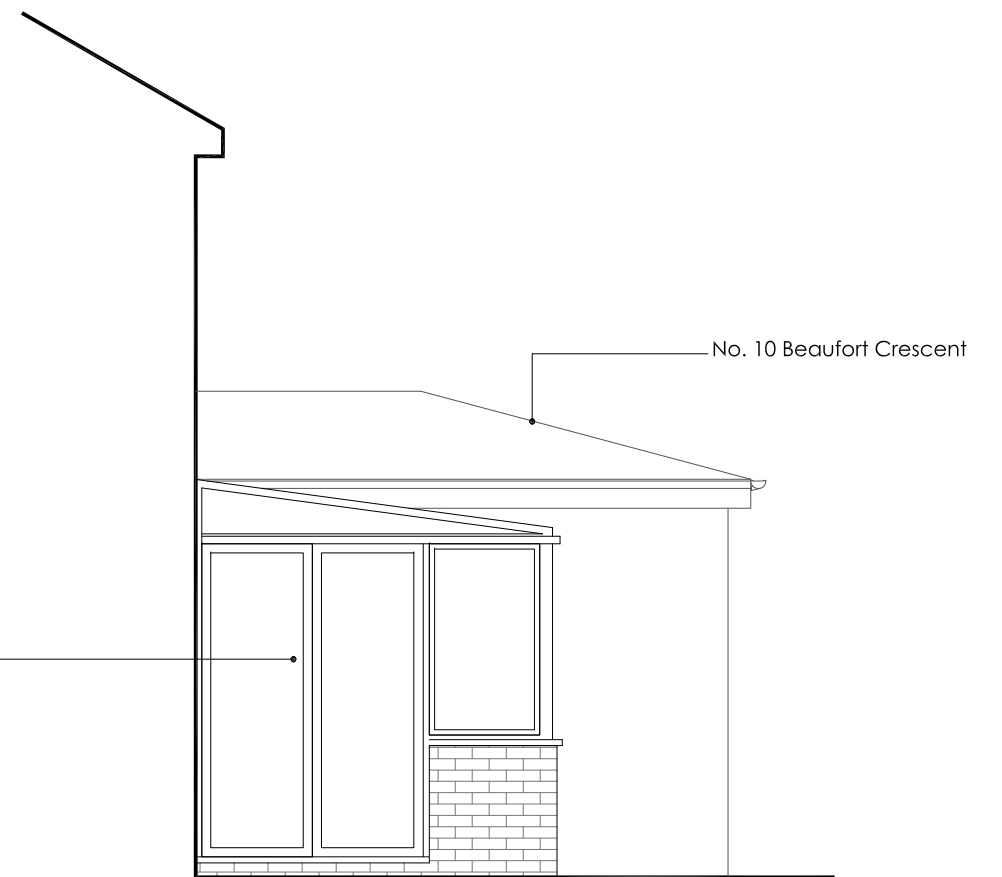

11 Beaufort Cres, Stoke Gifford
Rear Elevation As Existing
(scale 1:50@A3)

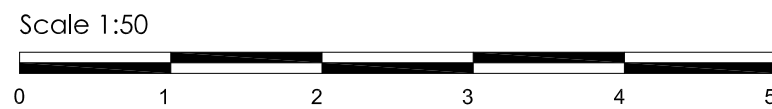

11 Beaufort Cres, Stoke Gifford
Part Side Elevation As Existing
(scale 1:50@A3)



Notes:

SITE: 11 Beaufort Crescent, Stoke Gifford Bristol BS34 8QX	002		P0697	5/03/24		RHM Planning & Design Services 19 Russell Grove Westbury Park BRISTOL BS6 7UD Tel: + 044 (0)7810 821409 Email: info@rhmplanning.co.uk www.rhmplanning.co.uk
	DRAWING NO.	PROJECT NO.	DATE.			
TITLE: Existing elevations	1:50	MB	MB			
	SCALE AT A3	DRAWN.	CHECKED.	REVISION.		