

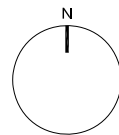



11 Beaufort Cres, Stoke Gifford
 Block plan
 (scale 1:500@A3)

Scale 1:500



STATUS. **PRIOR NOTIFICATION**

Notes:

SITE: 11 Beaufort Crescent, Stoke Gifford Bristol BS34 8QX	101		P0697	5/03/24		RHM Planning & Design Services 19 Russell Grove Westbury Park BRISTOL BS6 7UD Tel: + 044 (0)7810 821409 Email: info@rhmplanning.co.uk www.rhmplanning.co.uk
	DRAWING NO.		PROJECT NO.	DATE.		
TITLE: Proposed Block plan	1:500	MB	MB			
	SCALE AT A3	DRAWN.	CHECKED.	REVISION.		