

NOTES:- RESPONSIBILITY IS NOT ACCEPTED FOR ERRORS MADE BY OTHERS IN SCALING FROM THIS DRAWING. ALL CONSTRUCTION INFORMATION SHOULD BE TAKEN FROM FIGURED DIMENSIONS ONLY. ALL DIMENSIONS ARE IN MILLIMETERS

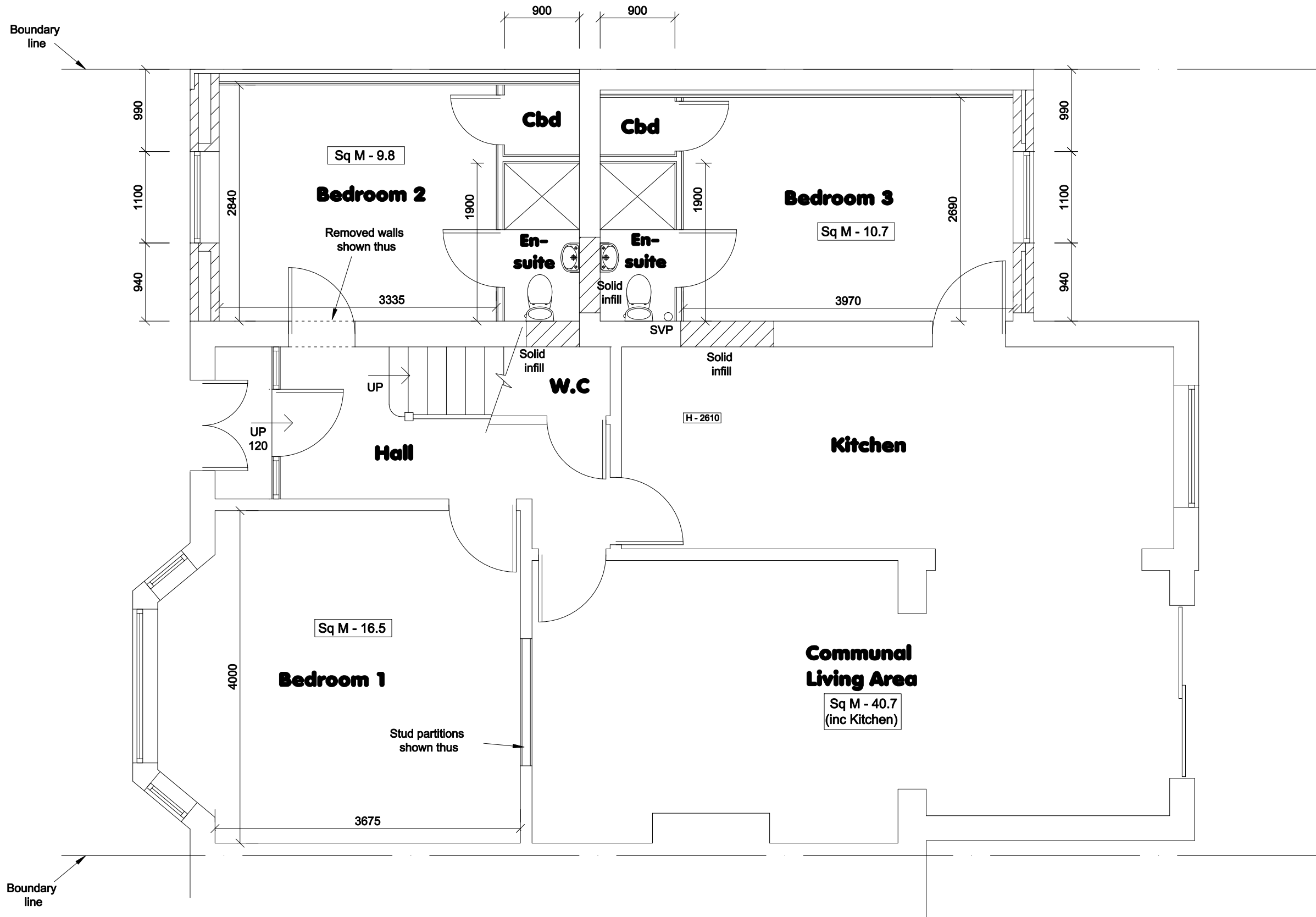

Clifton Design (Bristol) 17 Lower Redland Road Redland Bristol BS6 6TB 0117 973 6000	Rev:	Description of Changes:	Drawn:	Date:	Client:	Postcode:	Drawing Title:			
	-	-	-	-	Mr A Panayiotou	BS34 7RH	Ground Floor Plan - Proposed			
	1:50 @ A3					Address:	Date:	Drawing No: 9/DA/FP/02/P		
						9 Dunkeld Avenue, Filton Park	Mar 2024	Drawn: D.H	Option: -	Rev: -