





Information contained within this drawing is the sole copyright of PriceParizi LLP, and is not to be reproduced without express permission. No implied licence exists. This drawing is not to be used for land transfer or valuation purposes. Do not scale from this drawing, except for planning issues. All dimensions & levels are to be checked on site by the contractor. Issued for purposes indicated only. Drawing errors and omissions to be reported to PriceParizi LLP.
Notes

Drawings are based on survey carried out by C A Design Services Limited

-  Denotes extent of existing building fabric to be demolished.
-  Denotes extent of existing building elements to be demolished.
-  Denotes extent of existing floor to be demolished.
-  Denotes extent of existing roof to be removed

Elements to be demolished in accordance with BS 6187:2000 Code of Practice for Demolition
All works to be planned and carried out in accordance with CDM regulations
Refer to structural engineers drawings and recommendations. All proposed structural works to be made good to match existing adjacent.
All wall linings are to be stripped back to the existing structure removing all existing services and associated fabric.

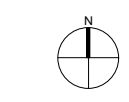
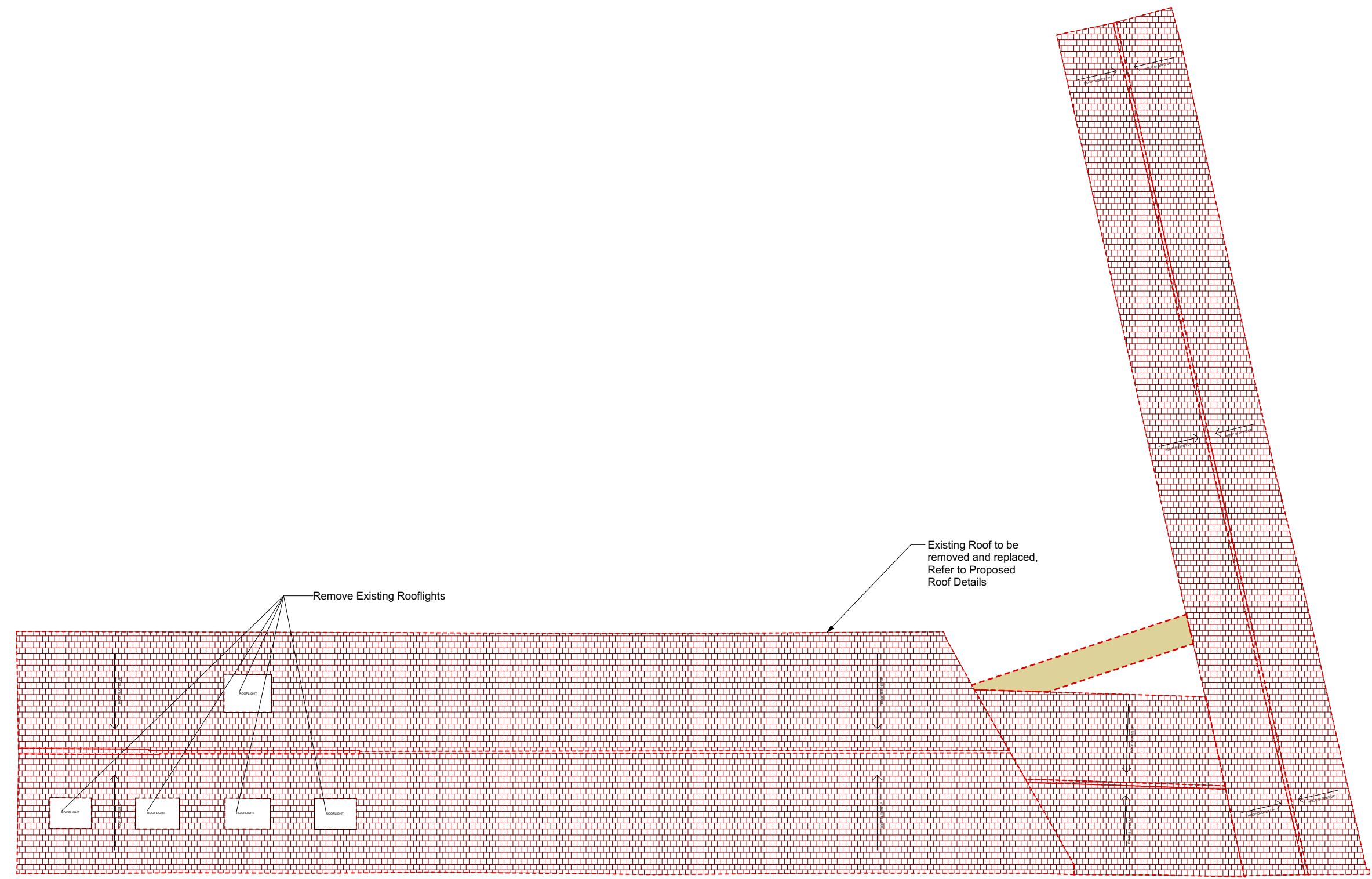

Revisions

T1	22/02/2023	Issued for Tender
T2	23/02/2024	Revision - Issued for Tender

ROOF PLAN

(SURVEYED REMOTELY)

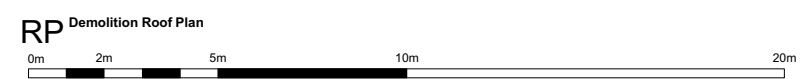

PRICE|PARIZI

Unit 19, 8-20 Well Street
London, E9 7PX
E: studio@priceparizi.co.uk
T: 02034897570

Client
MACLEEDS&CO

Project
Eagle Works
Great Brickkiln Street
Wolverhampton WV3 0PW

Drawing Title
**Demolition
Roof Plan**

Status	Drawn	Checked
Tender	PA	RP

Scale
1:100@A1 1:200@A3 February 2024

Drwg. No. & Revision
221-DM-GARP-T2

PricePariziLive Projects\221_Eagle Works