

Side (North) Elevation

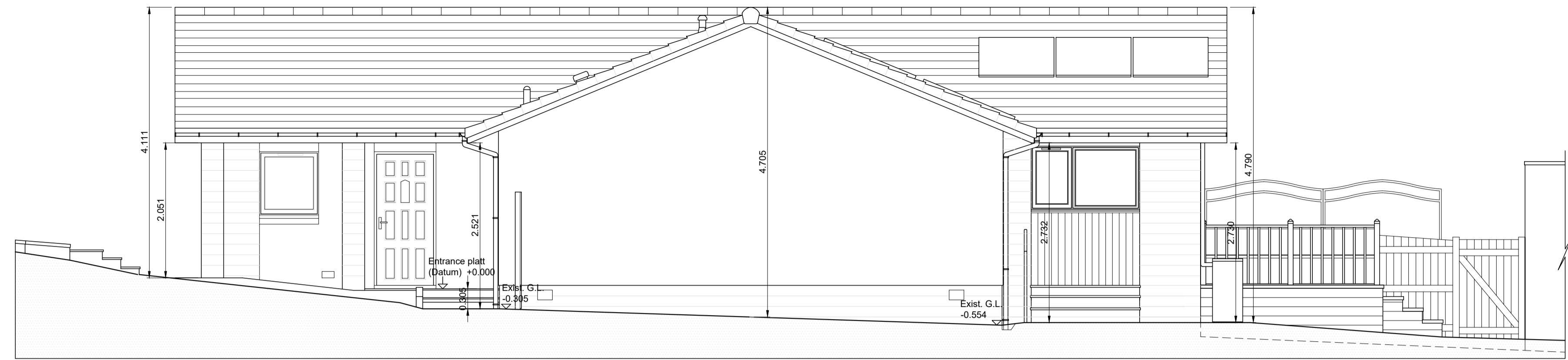

Side (West) Elevation

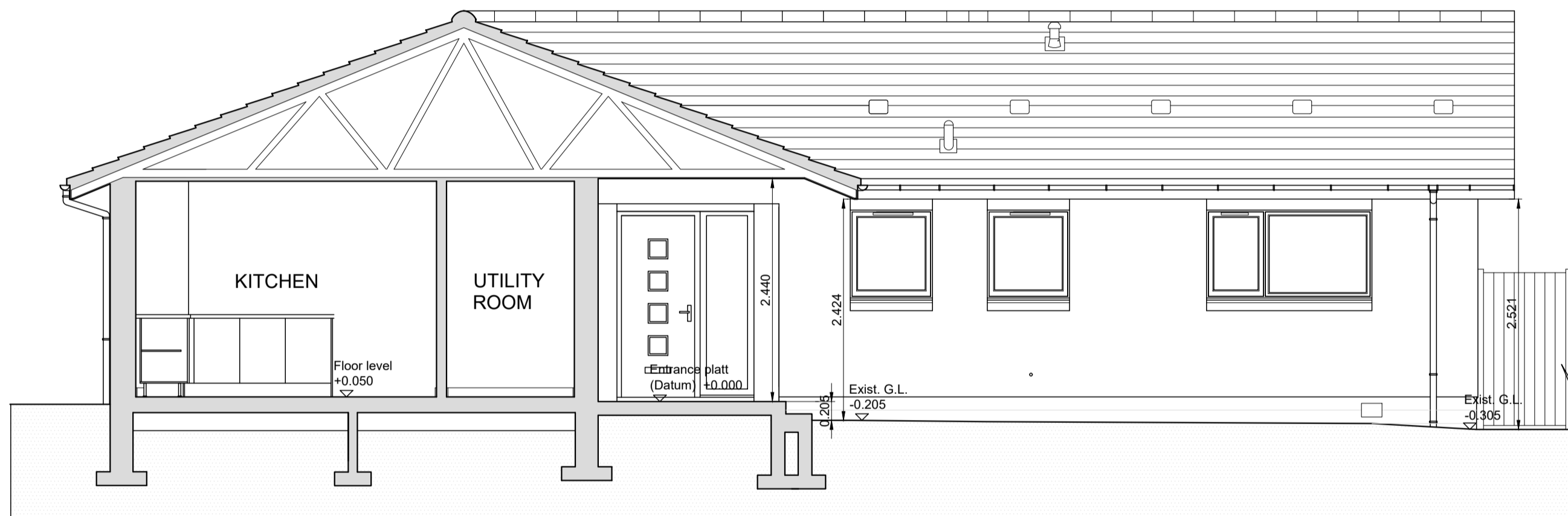

Section A-A

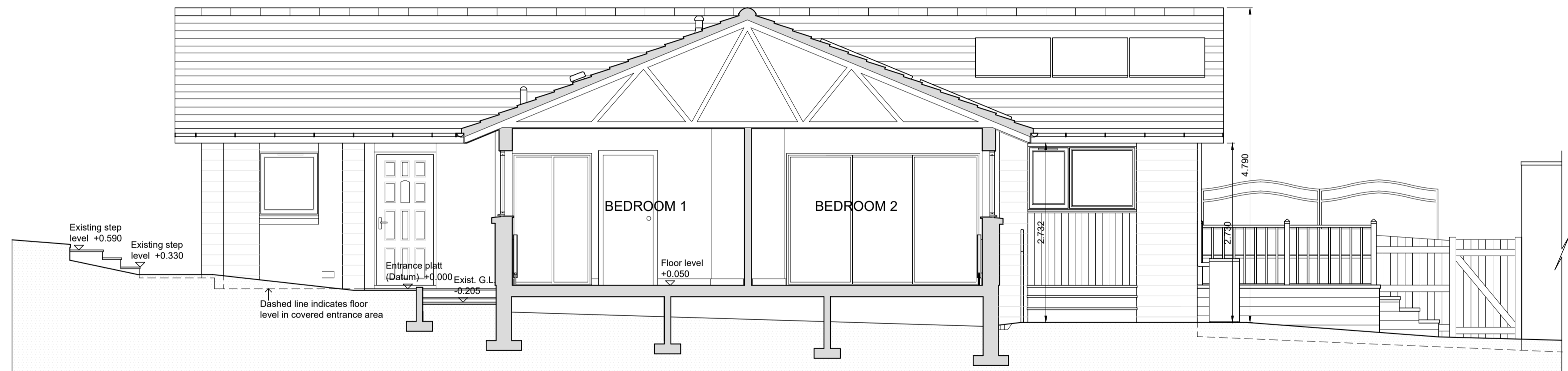

Section B-B

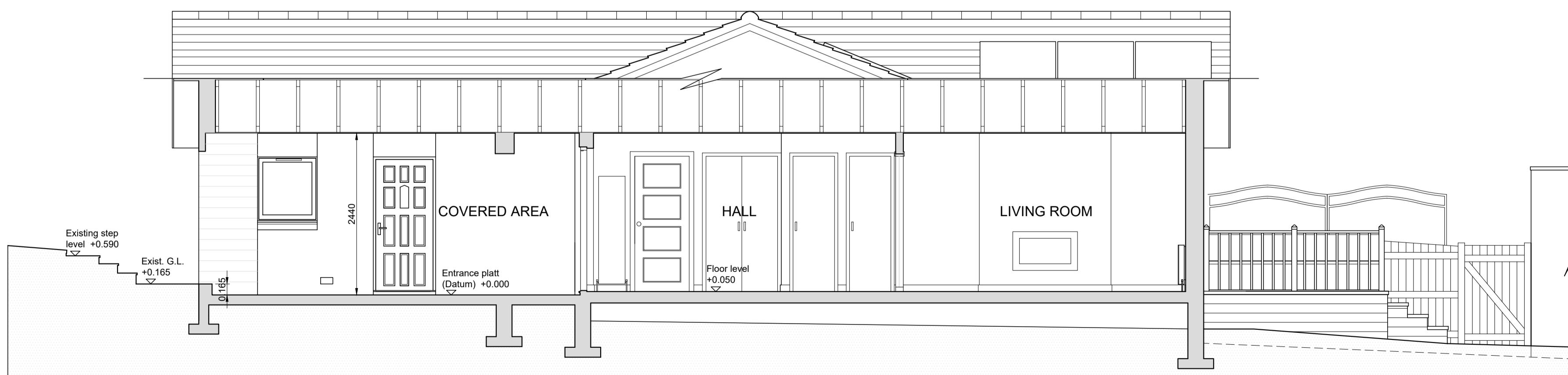

Section C-C

Existing Elevations & Sections



- Existing Materials:**
- Basecourse:
Buff coloured textured synthetic stone
 - Main Walls:
Buff coloured textured synthetic stone with smooth buff coloured lintels
White/off white Drydash roughcast
 - Doors:
Grey Upvc/composite and double glazed doors
 - Windows:
Grey Upvc framed double glazed windows with grey pvc above (where there are no external lintels)
 - Fascias & Soffits:
Grey pvc fascias and white pvc soffits
 - Rainwater Goods:
Grey Pvc half round gutter and round rainwater pipes
 - Roof:
Brown Profiled concrete roof tiles

Proposed Front Extension

7 Westhill Grange, Westhill, Aberdeenshire, AB32 6QJ

for: Mr A. George

Existing Elevations & Sections

project:	drawing:	revision:	A	First issue	25/3/24
F19	13	B	B	Dimensions, levels and materials added	26/3/24
date:	March 2024				
status:	Survey				
ref:	F19-02				



Tel: 01224 443131 info@deemountdesign.co.uk www.deemountdesign.co.uk

Deemount Design, 12 Deemount Road, Ferryhill, Aberdeen, AB11 7TJ

© This drawing is the sole copyright of Deemount Design Ltd. and should not be copied or reproduced without prior permission. Deemount Design Ltd. registered in Scotland 563290