

Important

The contractor will be held to have examined the site and checked all dimensions and levels before commencing construction work. No assumption should be made without reference to the architect. No dimensions should be scaled from this drawing.

Revision

A Drawing updated

Date By

02/2023

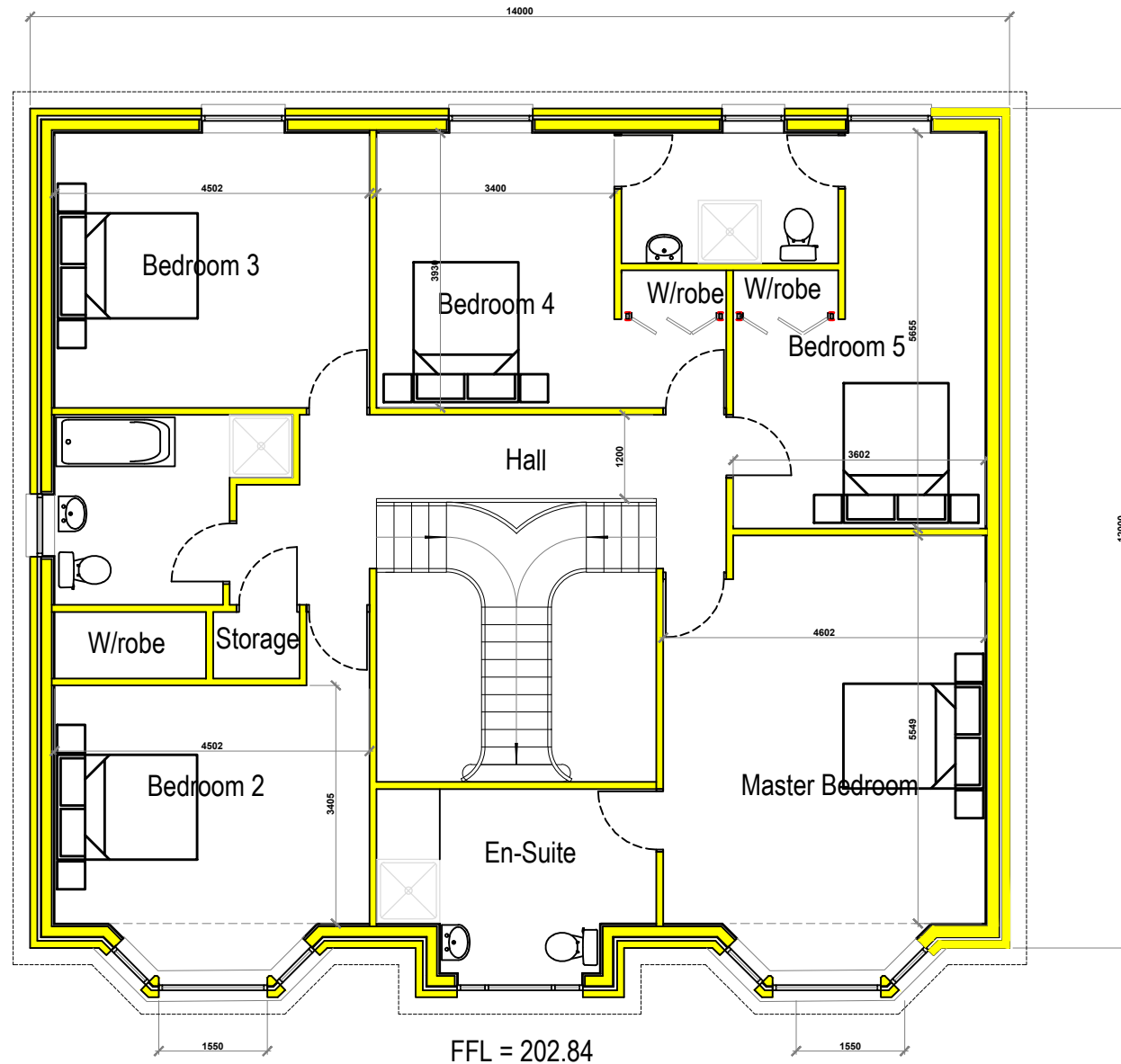

Proposed First Floor Plan 1:100

Planning Approval

Client
Stephen McPhee

Project Title
Proposed Detached Houses
Rosehall Road
Shotts
ML7 4AH

Drawing Title
First Floor Plan As Proposed

Architectural Design Ltd
Complete Bespoke Architectural Services

5 Cherrybank Walk, Airdrie
North Lanarkshire ML6 0HZ

Tel: 01236 769579
Mob: 07770611090
email: george@a1archdesign.co.uk

Scale
1:1250

Date
June 2022

Job No.
A1-738/22

Drawing No.
L (2-) 007

Rev.
A

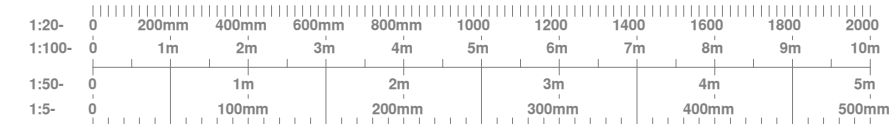

scale @ A3