

23

Important
The contractor will be held to have examined the site and checked all dimensions and levels before commencing construction work. No assumption should be made without reference to the architect. No dimensions should be scaled from this drawing.

Revision	Date	By
A Drawing updated proposed site area revised	09/2023	
B Drawing updated proposed site area revised	12/2023	

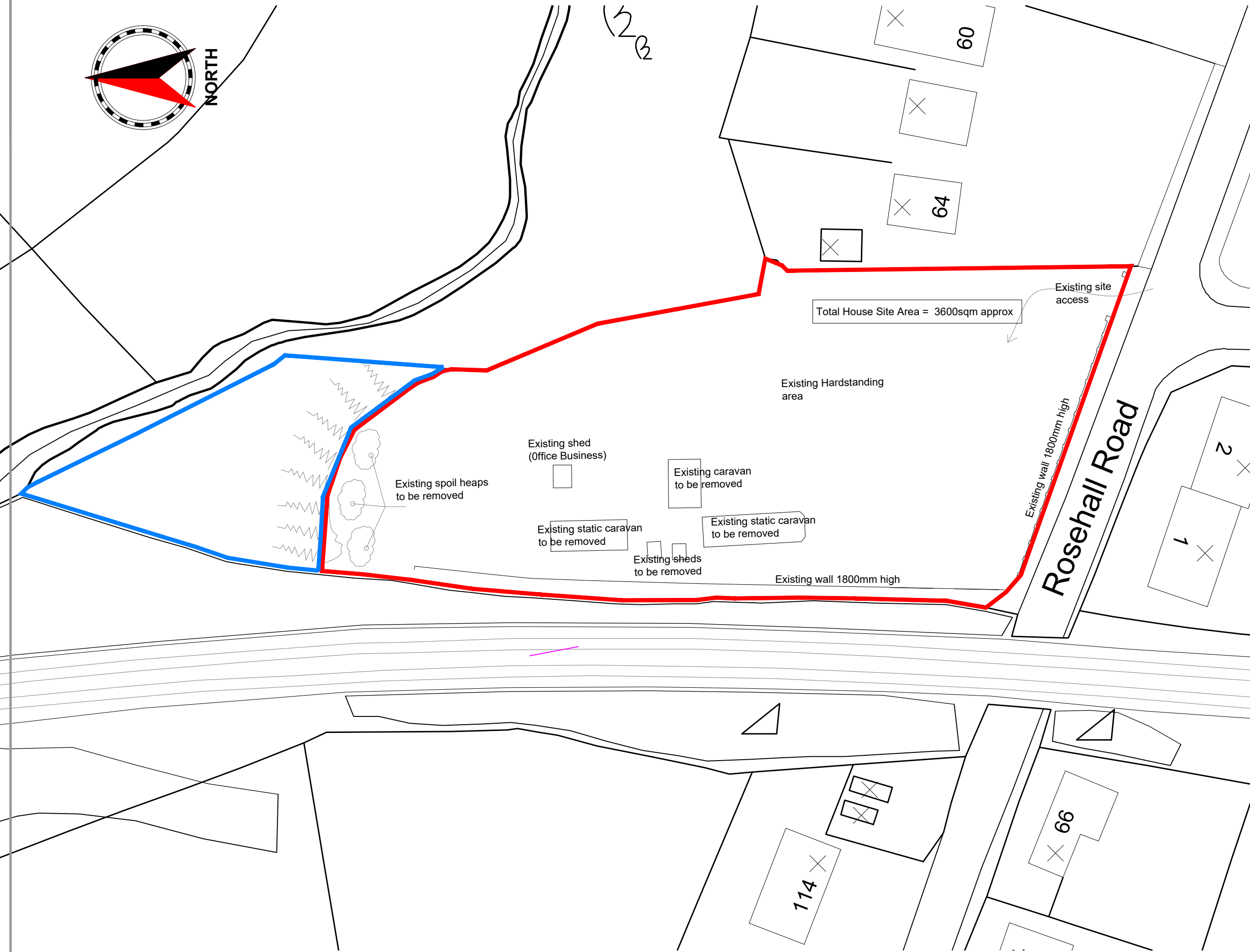

Planning Approval

Client
Stephen McPhee

Project Title
Proposed 2 No Detached Houses
Rosehall Road
Shotts
ML7 4AH

Drawing Title
Existing Block Plan

AI Architectural Design Ltd
Complete Bespoke Architectural Services

5 Cherrybank Walk, Airdrie
North Lanarkshire ML6 0HZ

Tel: 01236 769579
Mob: 07770611090
email: george@a1archdesign.co.uk

Scale
1:500

Date
June 2022

Job No. A1-738/22	Drawing No. L (2-) 002	Rev. B
----------------------	---------------------------	-----------

Existing Site Block Plan 1:500

scale @ A3

