

Important

The contractor will be held to have examined the site and checked all dimensions and levels before commencing construction work. No assumption should be made without reference to the architect. No dimensions should be scaled from this drawing.

Revision

A Drawing updated

Date By

02/2023

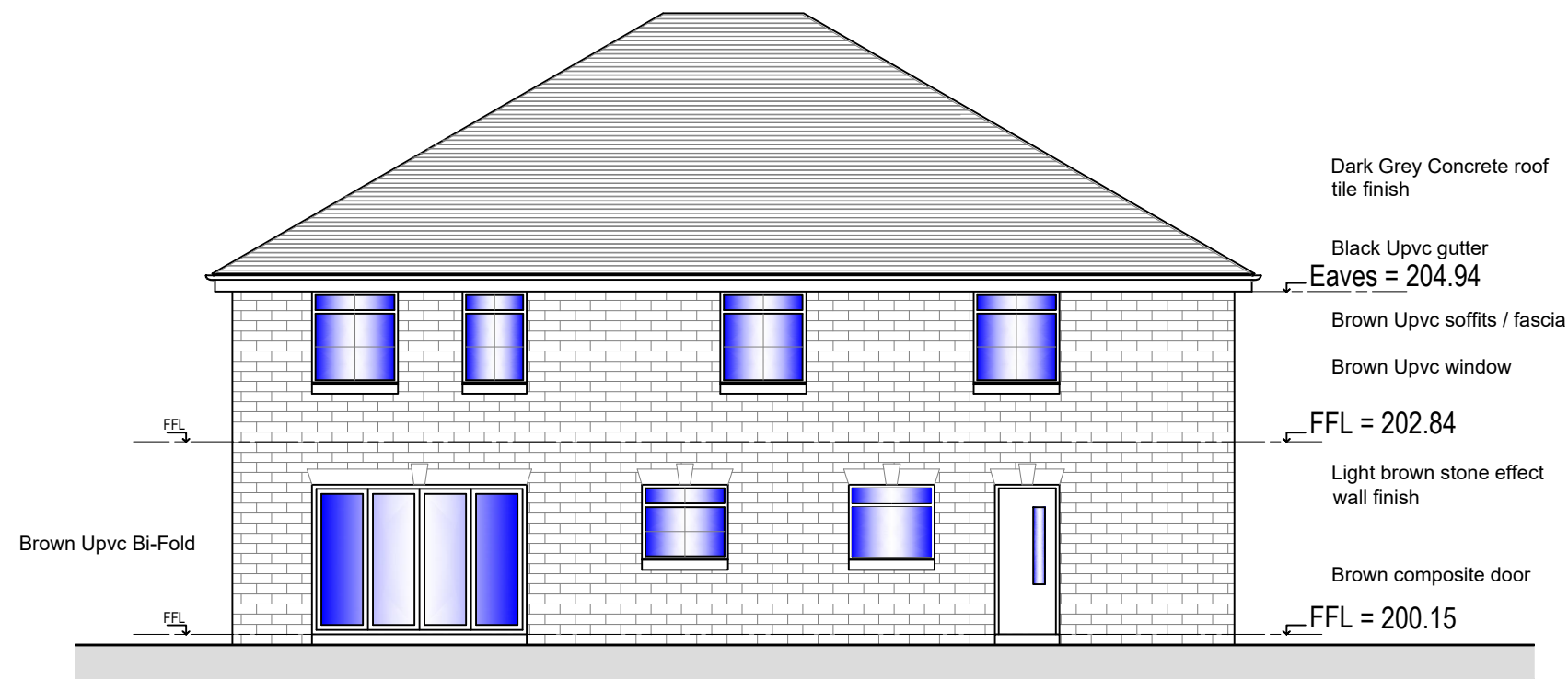

Proposed Rear North Elevation 1:100



Proposed Front South Elevation 1:100

### Planning Approval

Client  
Stephen McPhee

Project Title  
Proposed Detached Houses  
Rosehall Road  
Shotts  
ML7 4AH

Drawing Title  
Front & Rear Elevations As Proposed

**AI Architectural Design Ltd**  
Complete Bespoke Architectural Services

5 Cherrybank Walk, Airdrie  
North Lanarkshire ML6 0HZ

Tel: 01236 769579  
Mob: 07770611090  
email: george@a1archdesign.co.uk

Scale  
1:1250

Date  
June 2022

Job No.  
A1-738/22

Drawing No.  
L (2-) 009

Rev.  
A

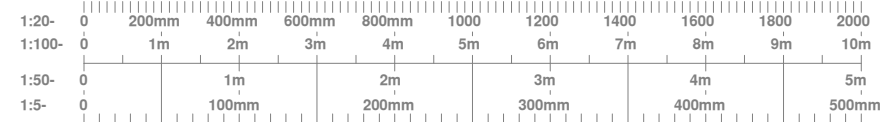

scale @ A3