

Proposed Front Elevation
 Scale 1:100
 (No Change)

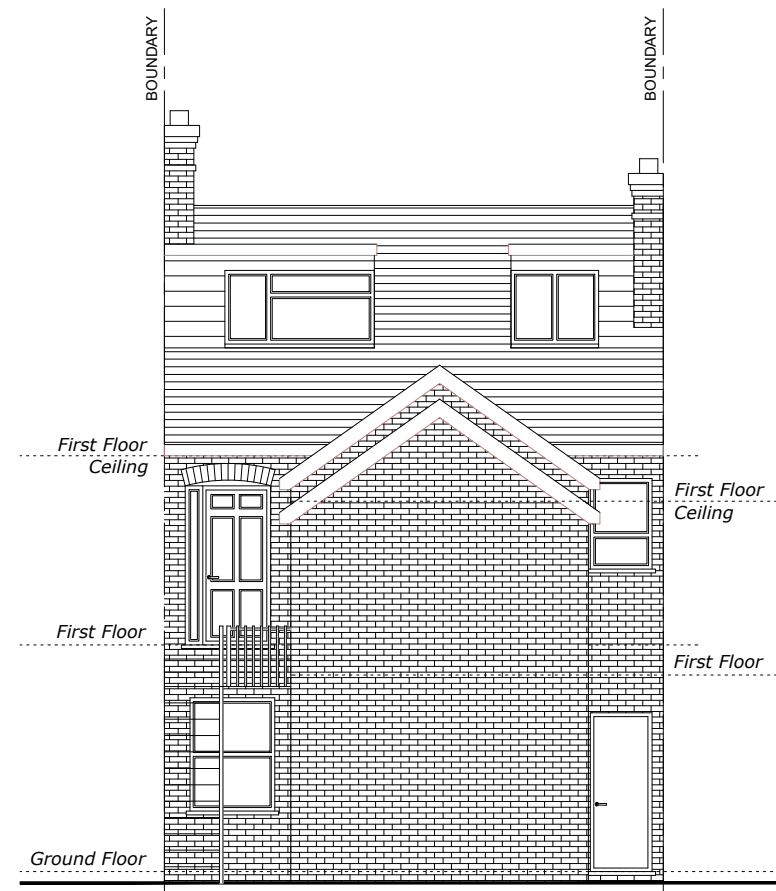

Proposed Rear Elevation
 Scale 1:100

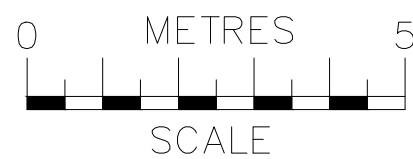

NOTES
 The contractors are to check all the dimensions, levels, drain runs and general condition of the site before works commence.

All works are to be carried out in accordance with current Building Regulations, British Standards, Code of Practice and Local Authority Requirements.

Project:
**21 High Street,
 Ingatestone CM4 9DU**

Title: **Proposed
 Front & Rear Elevations**

Date: **24.01.24** Scale: **1:100 @ A3**

Dwg. No. **HS.21.PR.103** Rev: **0**