

Existing Ground Floor
Scale 1:100

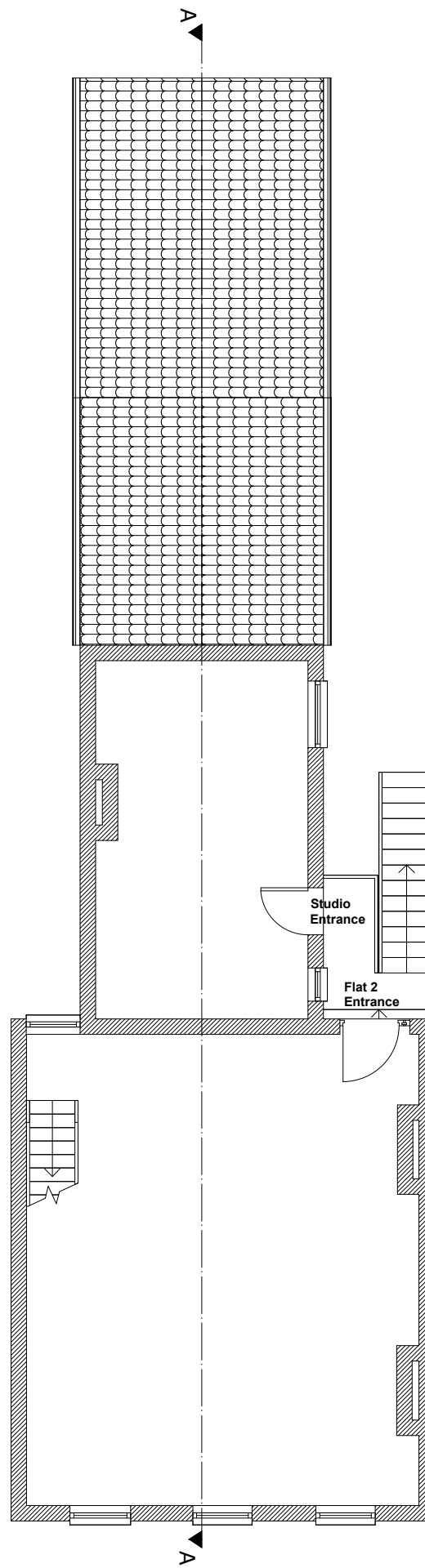

Existing First Floor
Scale 1:100

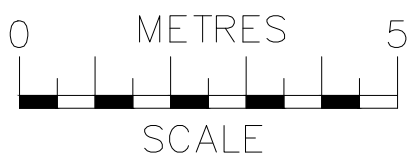

NOTES
The contractors are to check all the dimensions, levels, drain runs and general condition of the site before works commence.

All works are to be carried out in accordance with current Building Regulations, British Standards, Code of Practice and Local Authority Requirements.

Project: 21 High Street, Ingatstone CM4 9DU	
Title: Existing Floor Plans Ground And First	
Date: 24.01.24	Scale: 1:100 @ A3
Dwg. No. HS.21.EX.101	Rev: 0