

This drawing is copyright and must not be reissued, loaned or copied without the written consent of this practice. All dimensions must be checked on site before proceeding and any discrepancies notified immediately.

All drawings to be read in conjunction with consultant structural engineers, mechanical and electrical consultants, acoustic engineers, energy consultants, etc. design calculation sheets, specifications and drawings plus any accompanying product literature, accredited details, etc.

© Copyright Livemore



PROPOSED SIDE ELEVATION  
scale 1:100

Proposed new powered coated aluminium door (leaf and a half) with windows above to match the existing. The door is to gain access to the side garden.



PROPOSED FRONT ELEVATION  
scale 1:100

New 1.8m high feather edge fence panels and post with side access gate

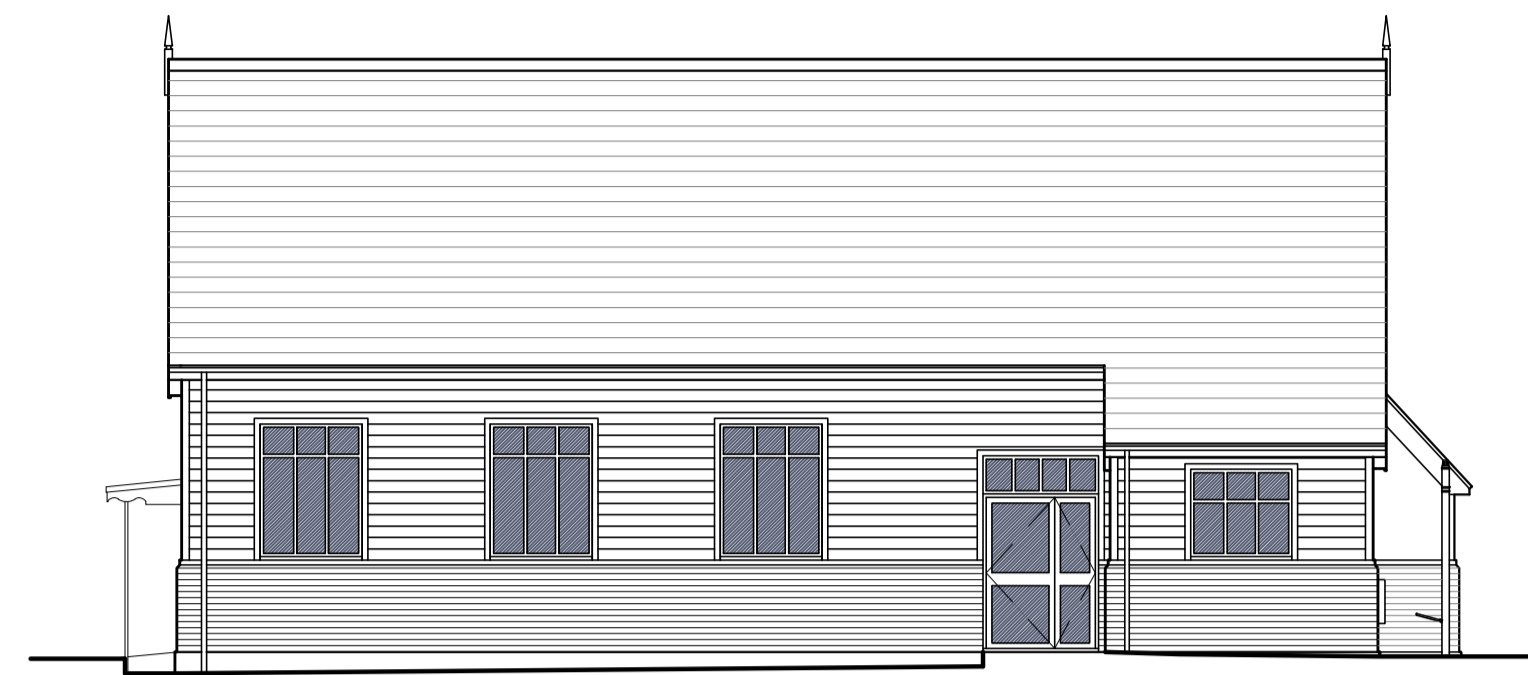

PROPOSED SIDE ELEVATION  
scale 1:100

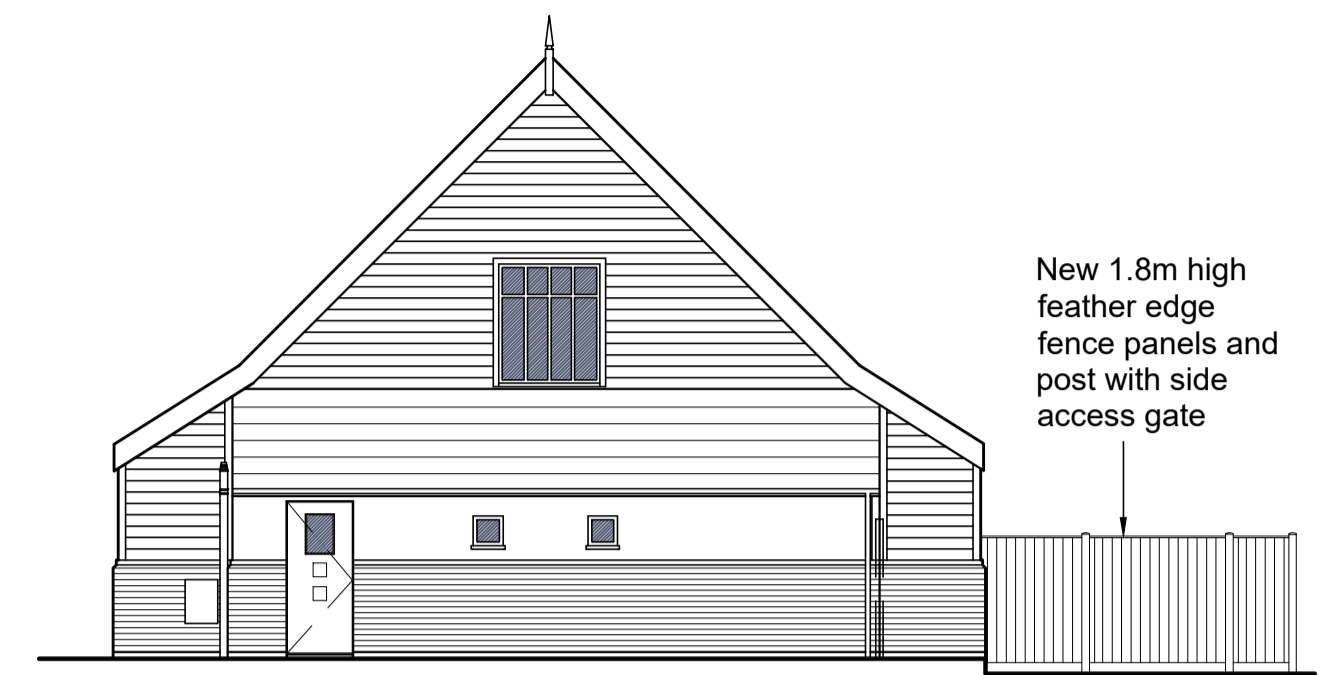

PROPOSED REAR ELEVATION  
scale 1:100

New 1.8m high feather edge fence panels and post with side access gate

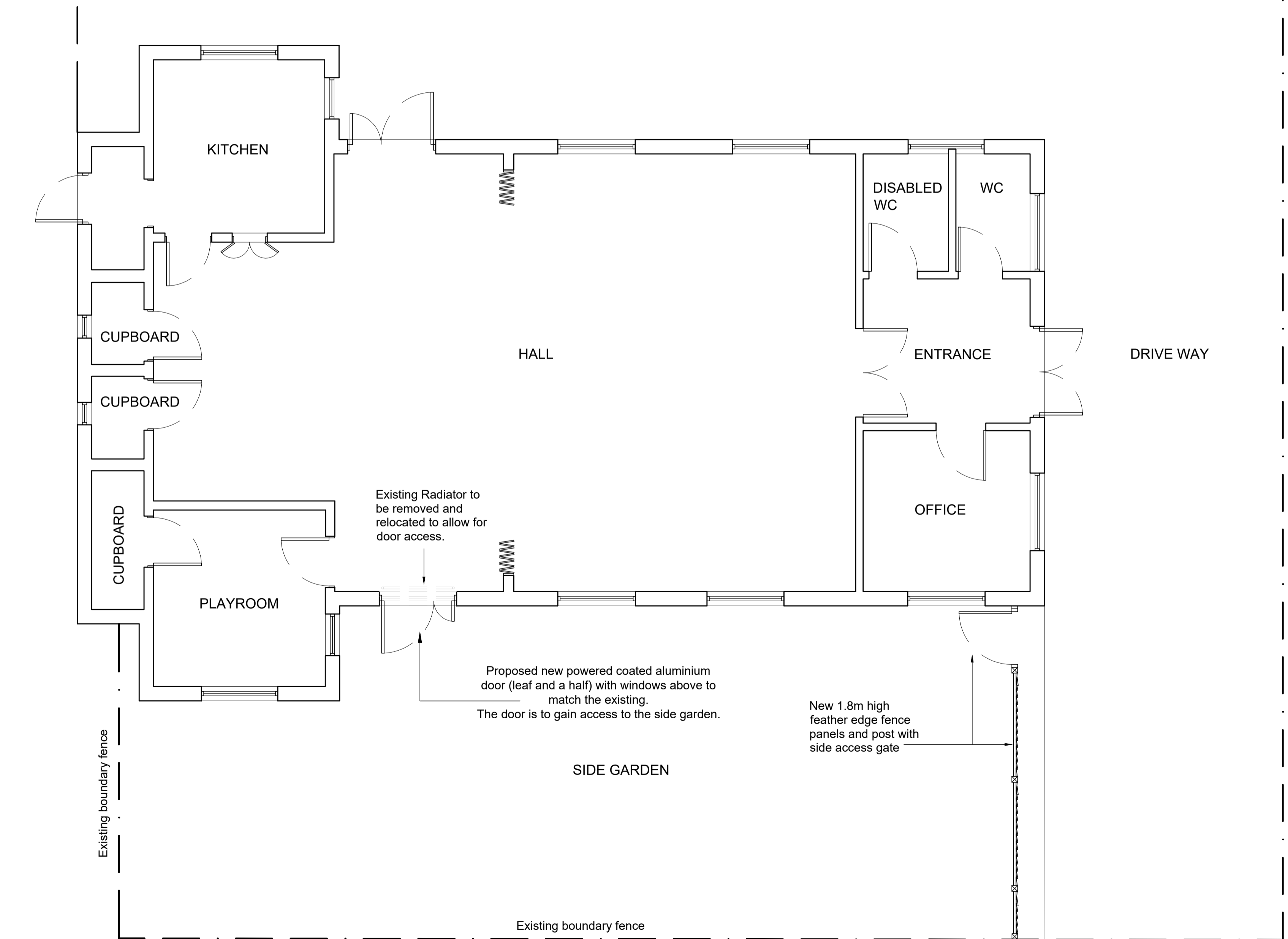

PROPOSED GROUND FLOOR PLAN  
scale 1:50

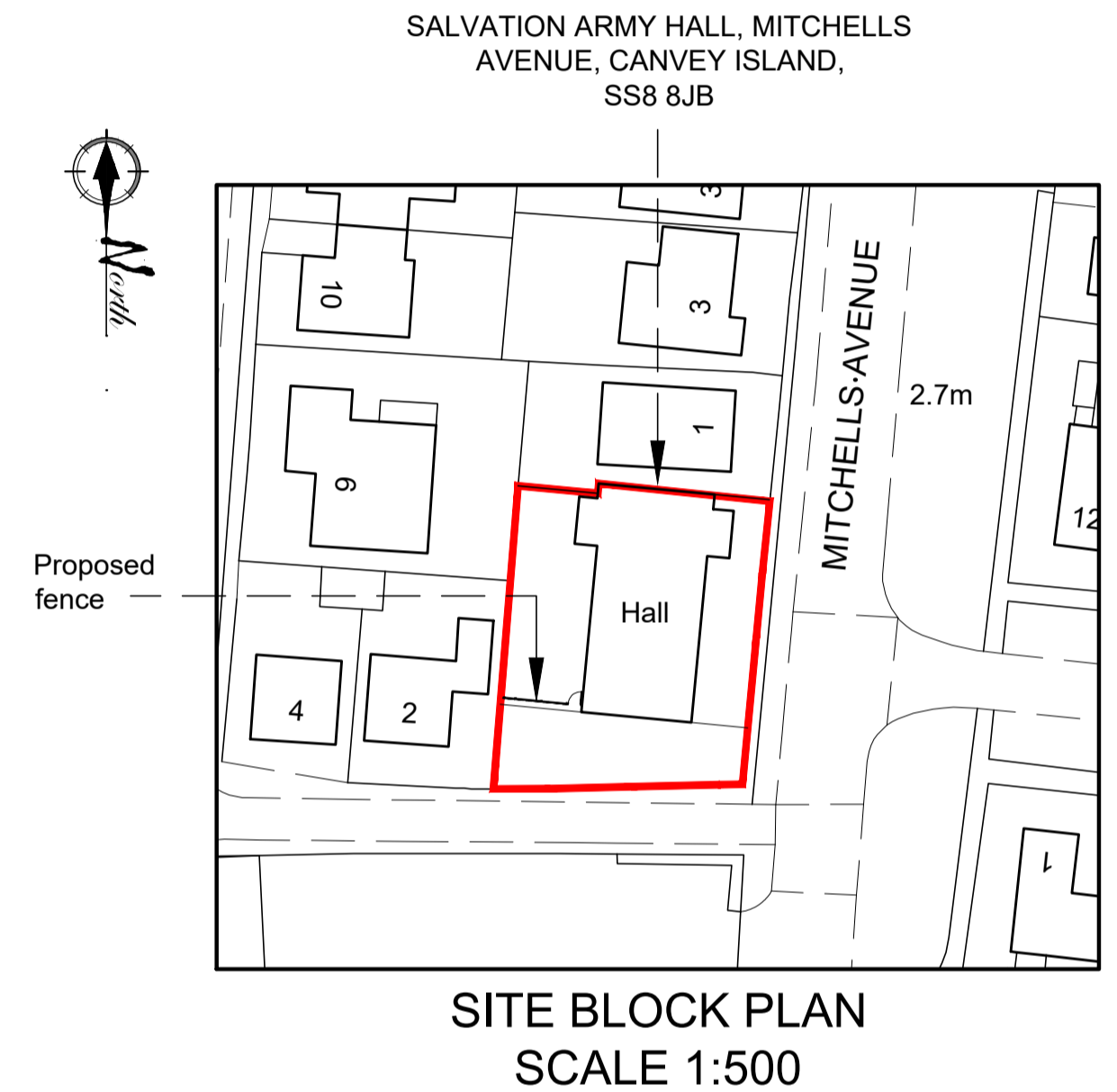

SITE BLOCK PLAN  
SCALE 1:500

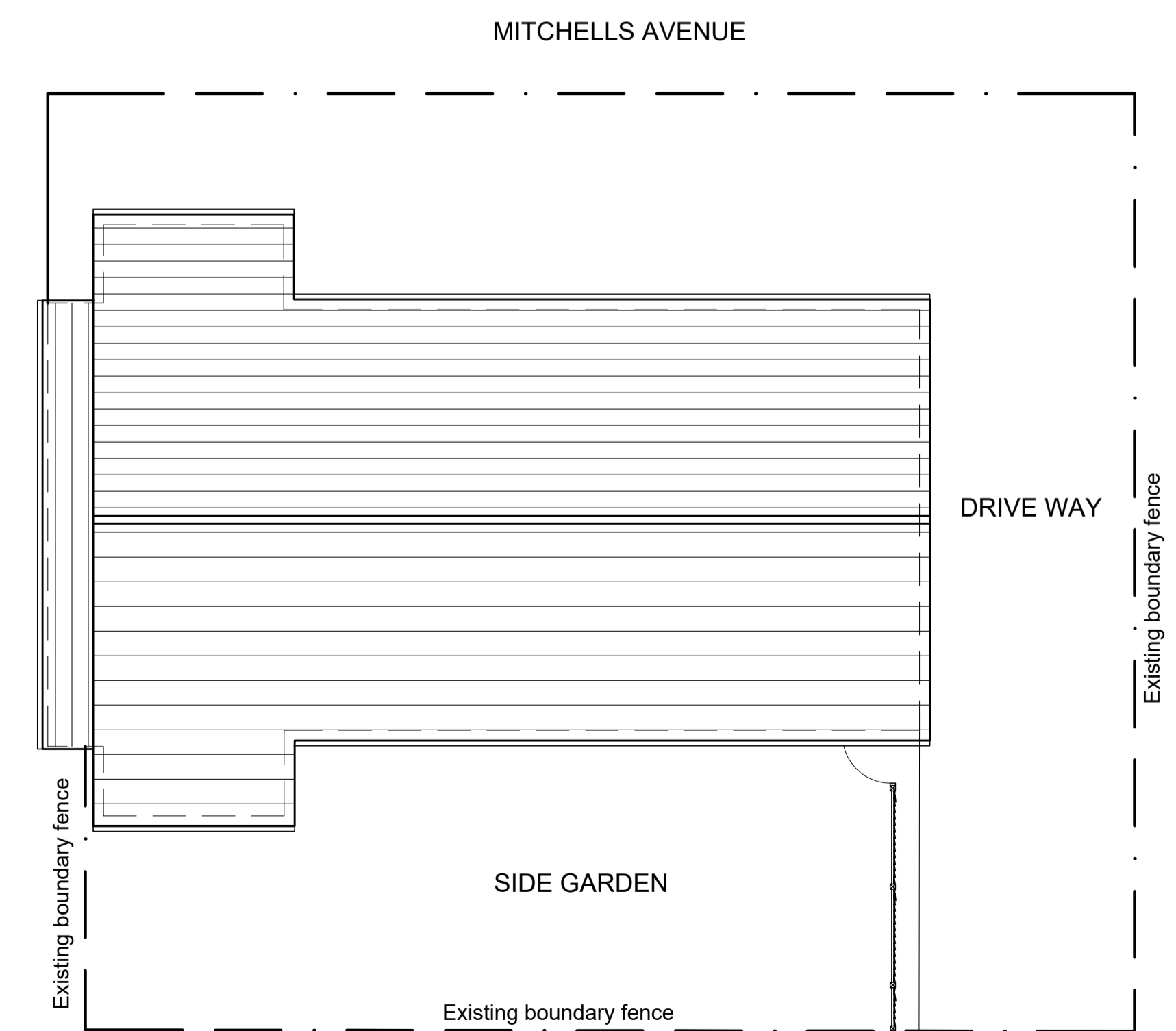

PROPOSED ROOF PLAN  
SCALE 1:100

lines indicate hidden or high level elements  
line indicates boundary lines of site demise

Rev.	Amendment	Date
B	side fence and gate added to block plan	20/03/2024
	PLANNING APPLICATION ISSUE	12/03/2024
A	side fence and gate added	11/03/2024



Client THE SALVATION ARMY

Project SALVATION ARMY HALL,  
MITCHELLS AVENUE  
CANVEY ISLAND, SS8 8JB

Title EXISTING GROUND FLOOR PLAN,  
ELEVATIONS, ROOF PLAN  
AND BLOCK PLANS

Drawn by: DO Date: 08/03/2024

Checked by: DO

Scale @ A1: 1:50/100/500 Drg. No.: 17820-02

Leigh-on-Sea Office  
1446-1448 London Rd,  
Leigh-on-Sea, S99 2UW

Hanningfield Office  
Unit 8 1st Floor Office  
Old Church Road,  
East Hanningfield  
Chelmsford  
CM3 8AB

leigh.office@livemore.co.uk  
01702 714977

RICS

www.livemore.co.uk

