

This drawing is copyright and must not be reissued, loaned or copied without the written consent of this practice. All dimensions must be checked on site before proceeding and any discrepancies notified immediately.

All drawings to be read in conjunction with consultant structural engineers, mechanical and electrical consultants, acoustic engineers, energy consultants, etc. design calculation sheets, specifications and drawings plus any accompanying product literature, accredited details, etc.

© Copyright Livemore



EXISTING SIDE ELEVATION
scale 1:100



EXISTING FRONT ELEVATION
scale 1:100



EXISTING SIDE ELEVATION
scale 1:100

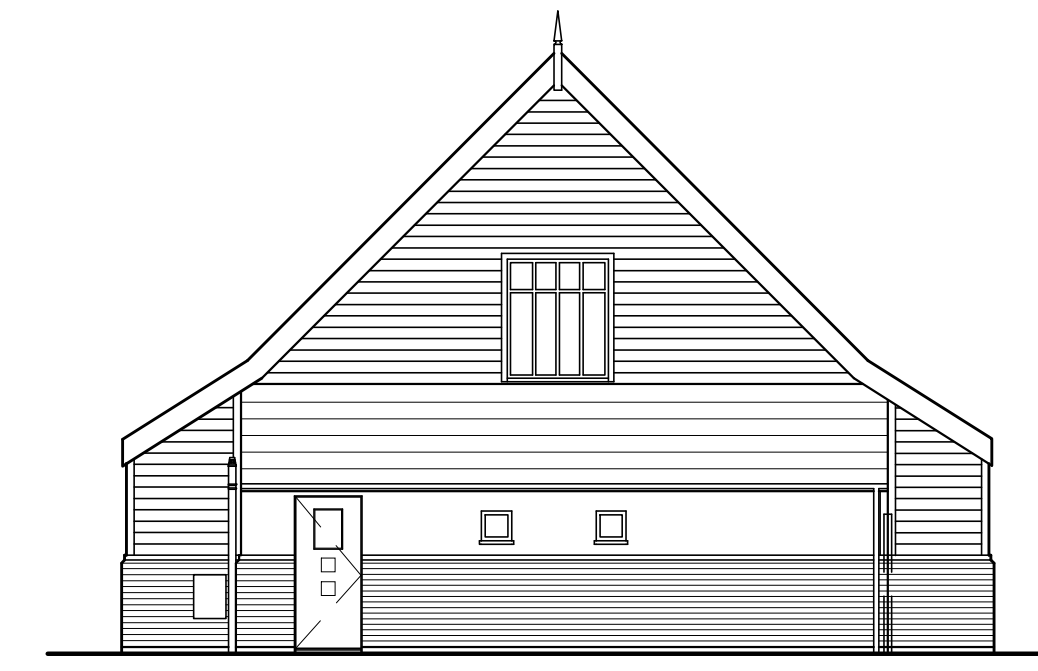

EXISTING REAR ELEVATION
scale 1:100

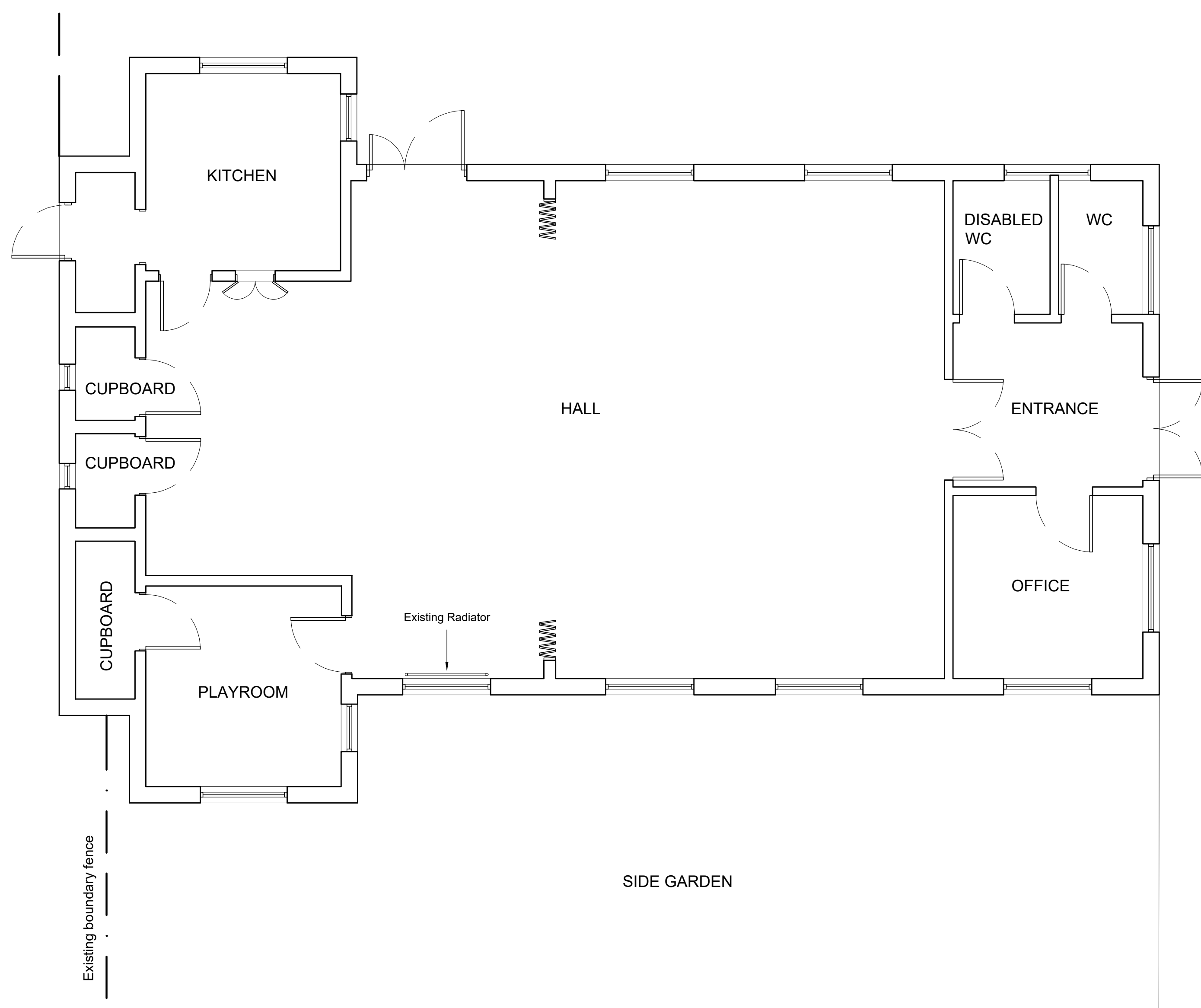

EXISTING GROUND FLOOR PLAN
scale 1:50

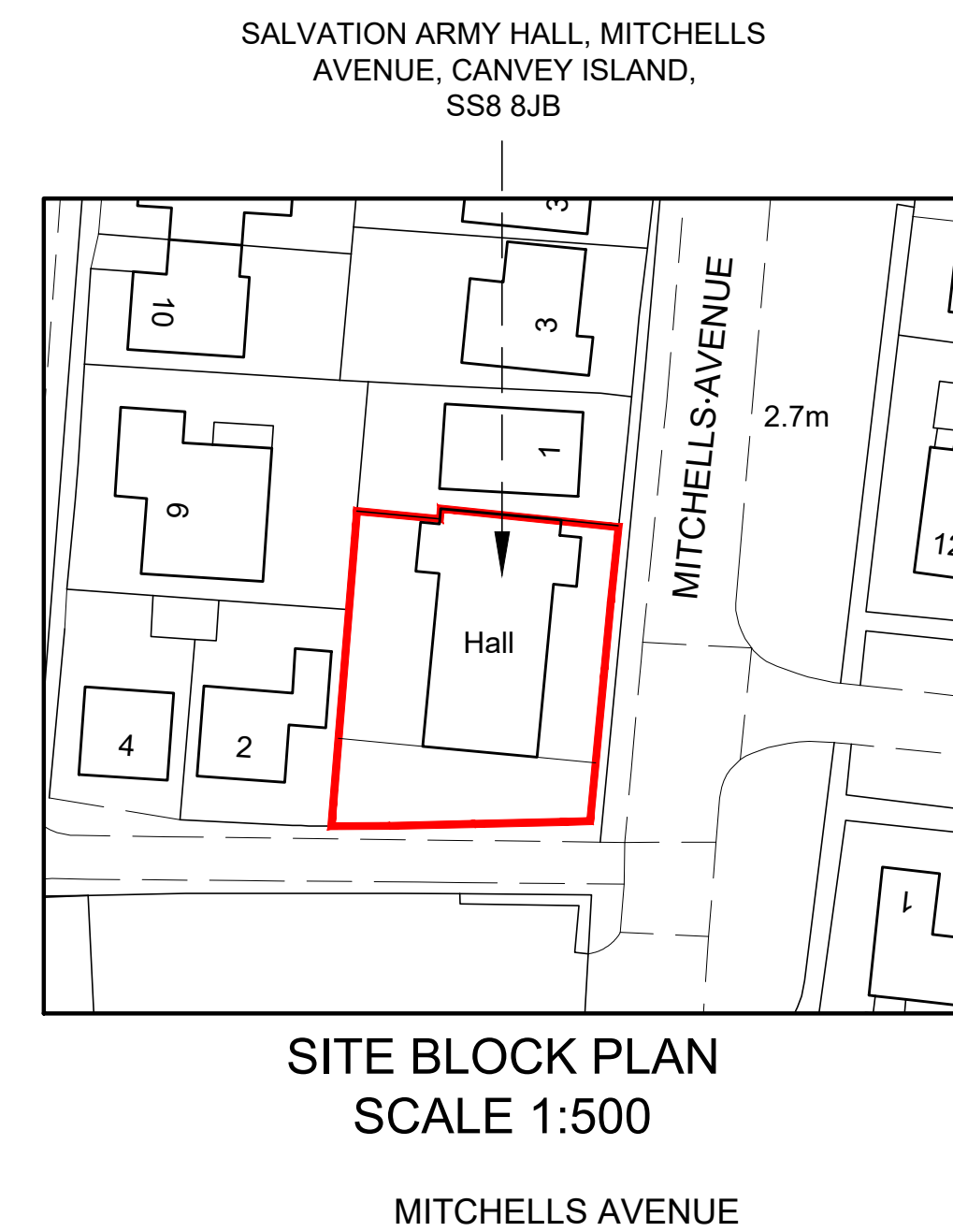

SITE BLOCK PLAN
SCALE 1:500

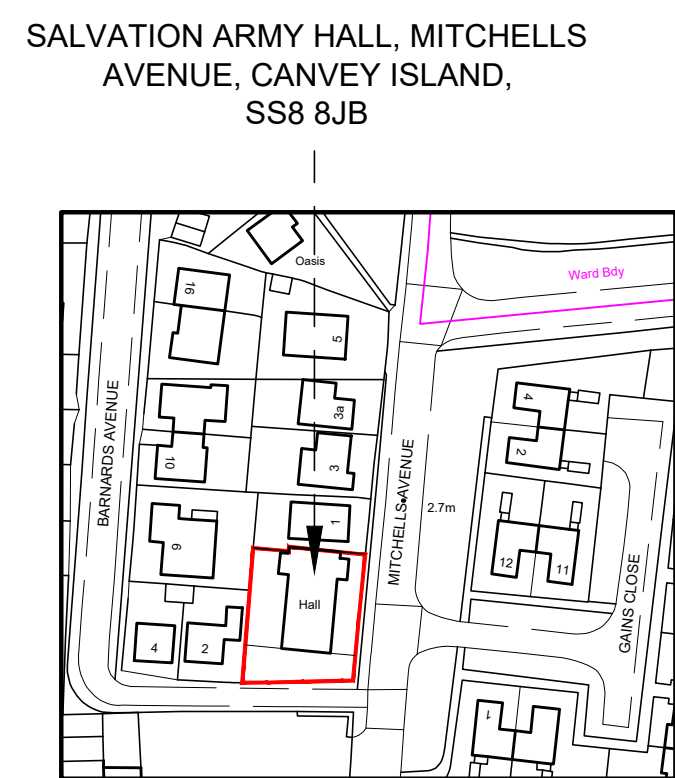

SITE LOCATION PLAN
SCALE 1:1250

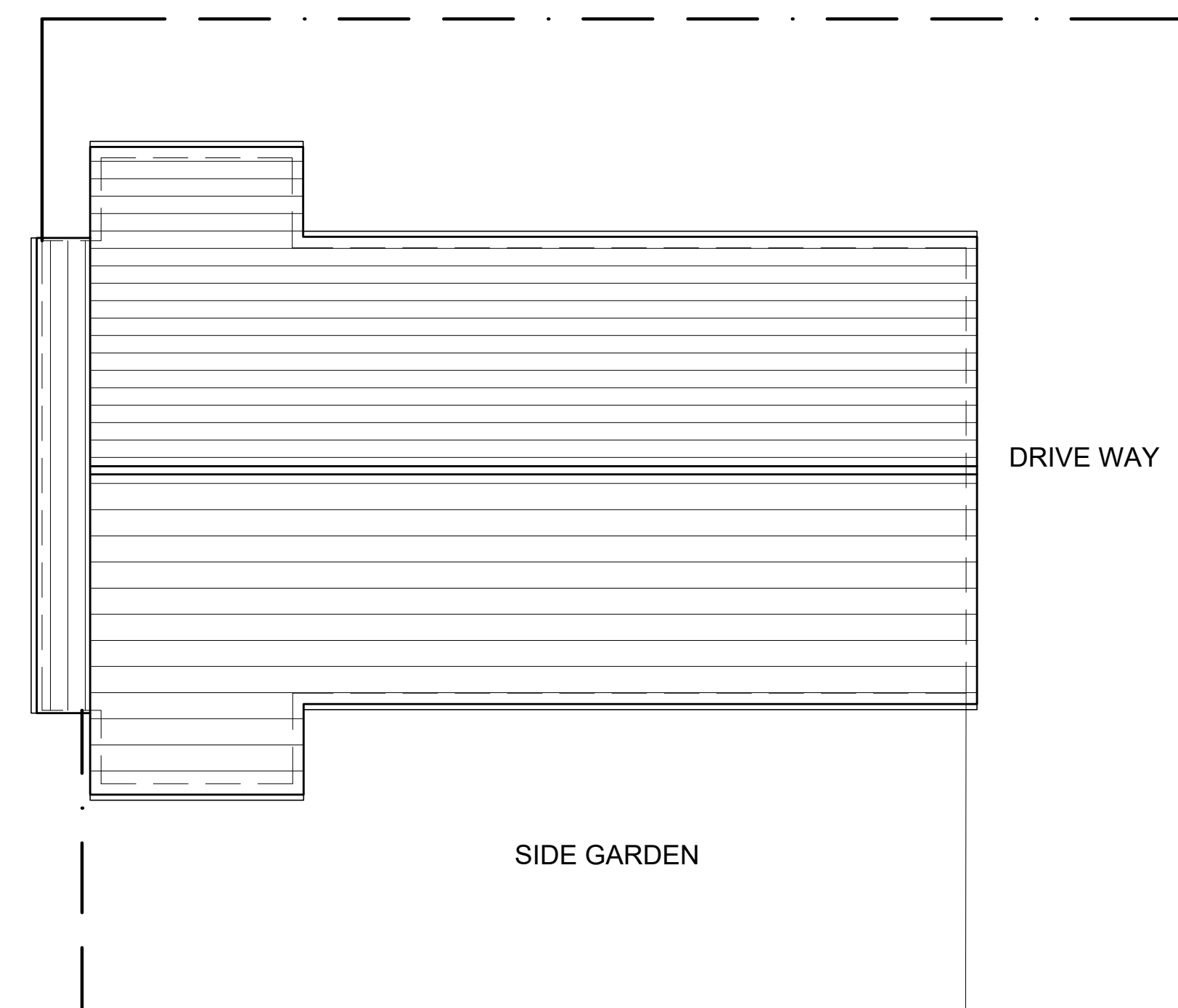

EXISTING ROOF PLAN
SCALE 1:100

lines indicate hidden or high level elements
line indicates boundary lines of site demise

PLANNING APPLICATION ISSUE 12/03/2024

Rev.	Amendment	Date



Client THE SALVATION ARMY

Project SALVATION ARMY HALL,
MITCHELLS AVENUE
CANVEY ISLAND, SS8 8JB

Title EXISTING GROUND FLOOR PLAN,
ELEVATIONS, ROOF PLAN
SITE LOCATION AND BLOCK PLANS

Drawn by: DO Date: 08/03/2024

Checked by: DO

Scale @ A1: 1:50/100/500/1250 Drg. No.: 17820-01

Leigh-on-Sea Office
1446-1448 London Rd,
Leigh-on-Sea, S99 2UW

leigh.office@livemore.co.uk
01702 714977

Hanningfield Office
Unit 8 1st Floor Office
Old Church Road,
East Hanningfield
Chelmsford
CM3 8AB

www.livemore.co.uk

Livemore is the trading name of The Livemore Partnership LLP registered in England and Wales.
Registration No. 02038762 Registered Office 1446-1448 London Road, Leigh-on-Sea, Essex, S99 2UW