

GROUND FLOOR PLAN (As Existing)

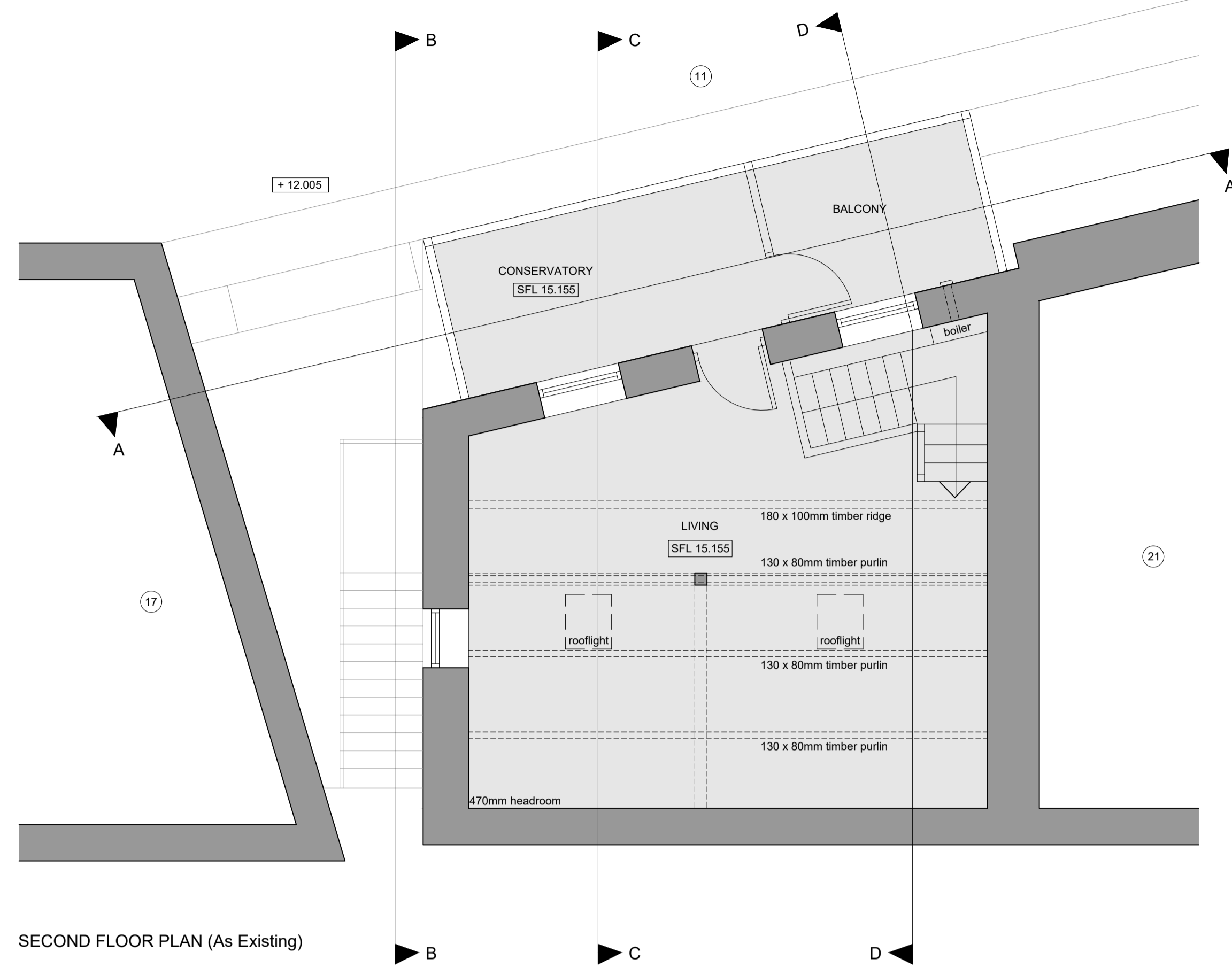

SECOND FLOOR PLAN (As Existing)

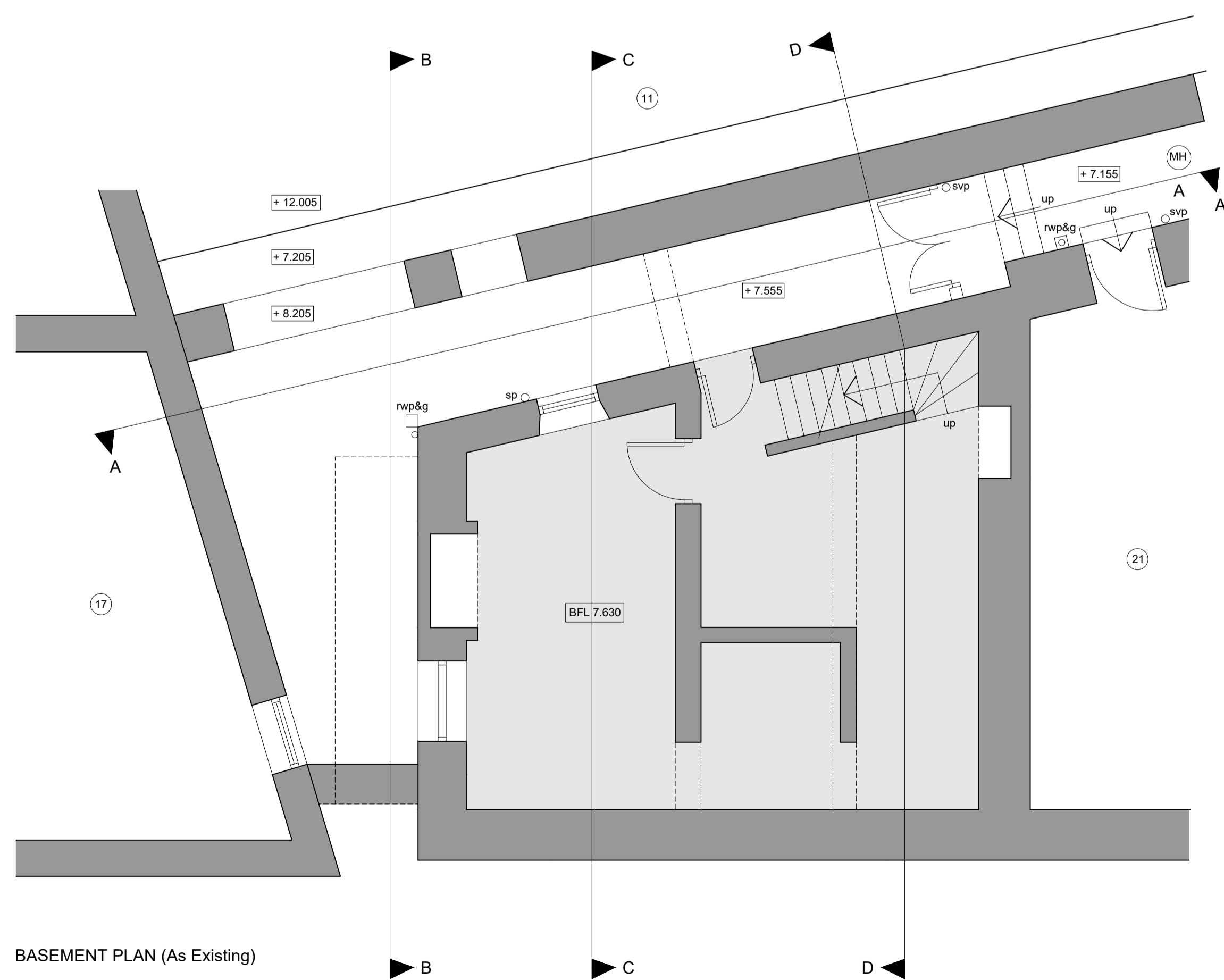

BASEMENT PLAN (As Existing)

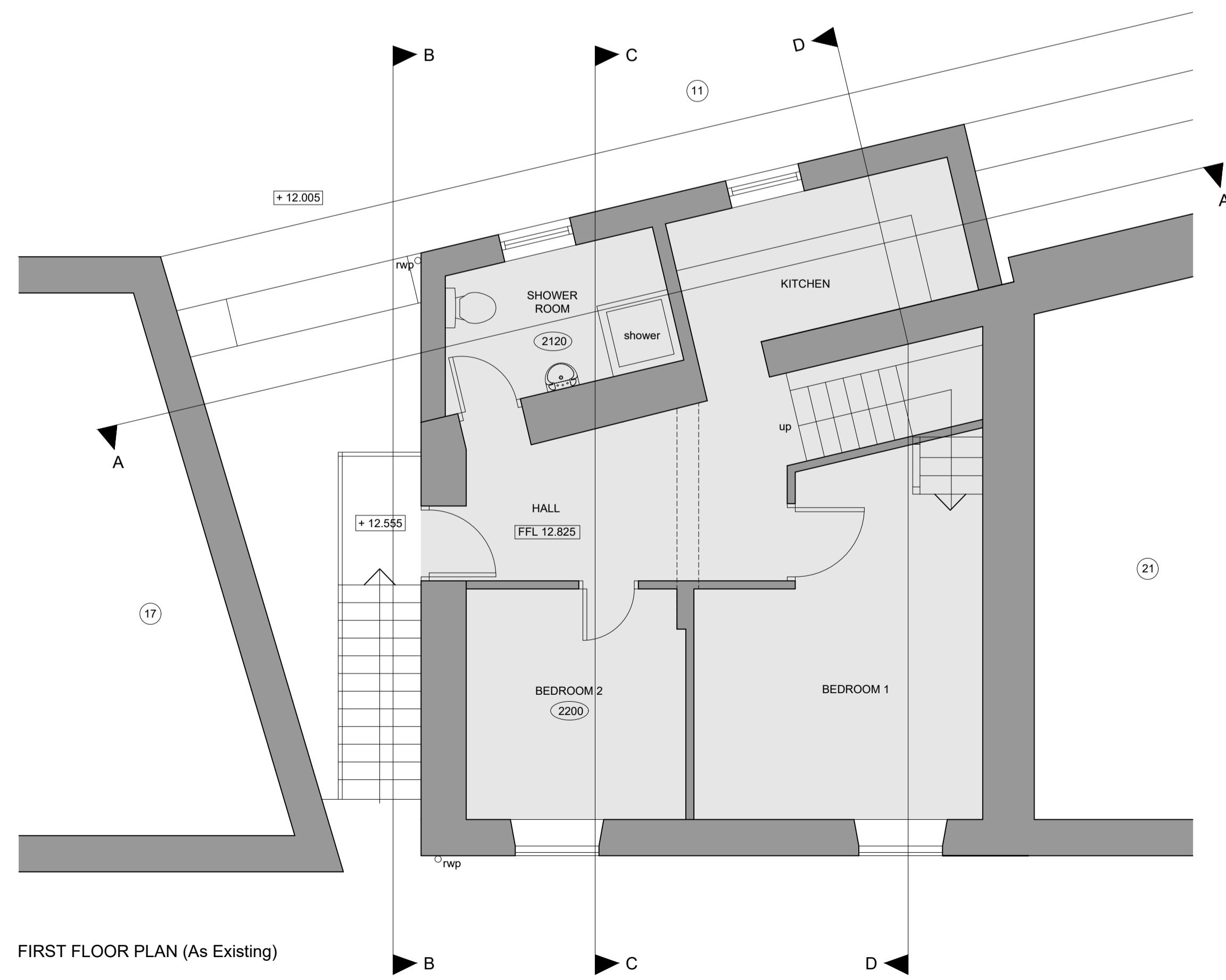

FIRST FLOOR PLAN (As Existing)

GENERAL NOTES

- ALL WORK TO BE CARRIED OUT IN STRICT ACCORDANCE WITH THE BUILDING REGULATIONS AND TO THE SATISFACTION OF THE LOCAL AUTHORITY TOWN / COUNTRY PLANNING, BUILDING CONTROL AND DRAINAGE DEPARTMENTS.
- APPOINTED CONTRACTOR RESPONSIBLE FOR NOTIFYING LOCAL AUTHORITY BUILDING CONTROL DEPARTMENT UPON COMMENCEMENT OF BUILDING WORKS ON SITE.
- DIMENSIONS ALL TO SITE CHECK. DISCREPANCIES (IF ANY) TO BE BROUGHT TO THE IMMEDIATE ATTENTION OF THE DESIGNER.
- THESE PLANS HAVE BEEN PREPARED FOR SUBMISSION TO THE LOCAL AUTHORITY FOR TOWN & COUNTRY PLANNING AND / OR BUILDING REGULATION PURPOSES ONLY AND DO NOT CONSTITUTE FULL WORKING DRAWINGS. INFORMATION NOTED ON THE PLANS OR ACCOMPANYING DOCUMENTS / DETAILS IS NOT EXHAUSTIVE, AND CONTRACTOR TO CHECK WITH CLIENT AS TO ANY ADDITIONAL WORK NOT SPECIFICALLY NOTED OR IMPLIED.
- ALL MATERIALS ARE TO BE USED IN STRICT ACCORDANCE WITH THE RECOMMENDATIONS OF THE MANUFACTURERS.
- ANY WORK COMMENCING ON SITE PRIOR TO BUILDING REGULATIONS APPROVAL IS NOT RECOMMENDED AND IS ENTIRELY THE RESPONSIBILITY OF THE CLIENT.



01535 430772  
 info@larkarchitects.co.uk www.larkarchitects.co.uk

client: Tom Holmes  
 project: 19 Water Street, Skipton.

drawing: Existing Plans

status: PLANNING

job no: 1441 dwg no: 02 rev:

scales: 1:50 @ A1 drawn: W.D checked: R.A.K  
 date: NOV 2023 © this drawing is copyright of LARK Architects Ltd

LARK Architects Ltd  
 Unit 10 Riparian Court  
 The Crossings, Grass Hills,  
 Keighley, West Yorkshire, BD20 7BW. Chartered Practice

