

- EXISTING MATERIALS:**
- WALLING MATERIAL - NATURAL STONE
  - ROOFING MATERIAL - NATURAL STONE SLATES
  - WINDOWS & DOORS - UPVC
  - RAINWATER GOODS - UPVC GUTTERING & FALLPIPES

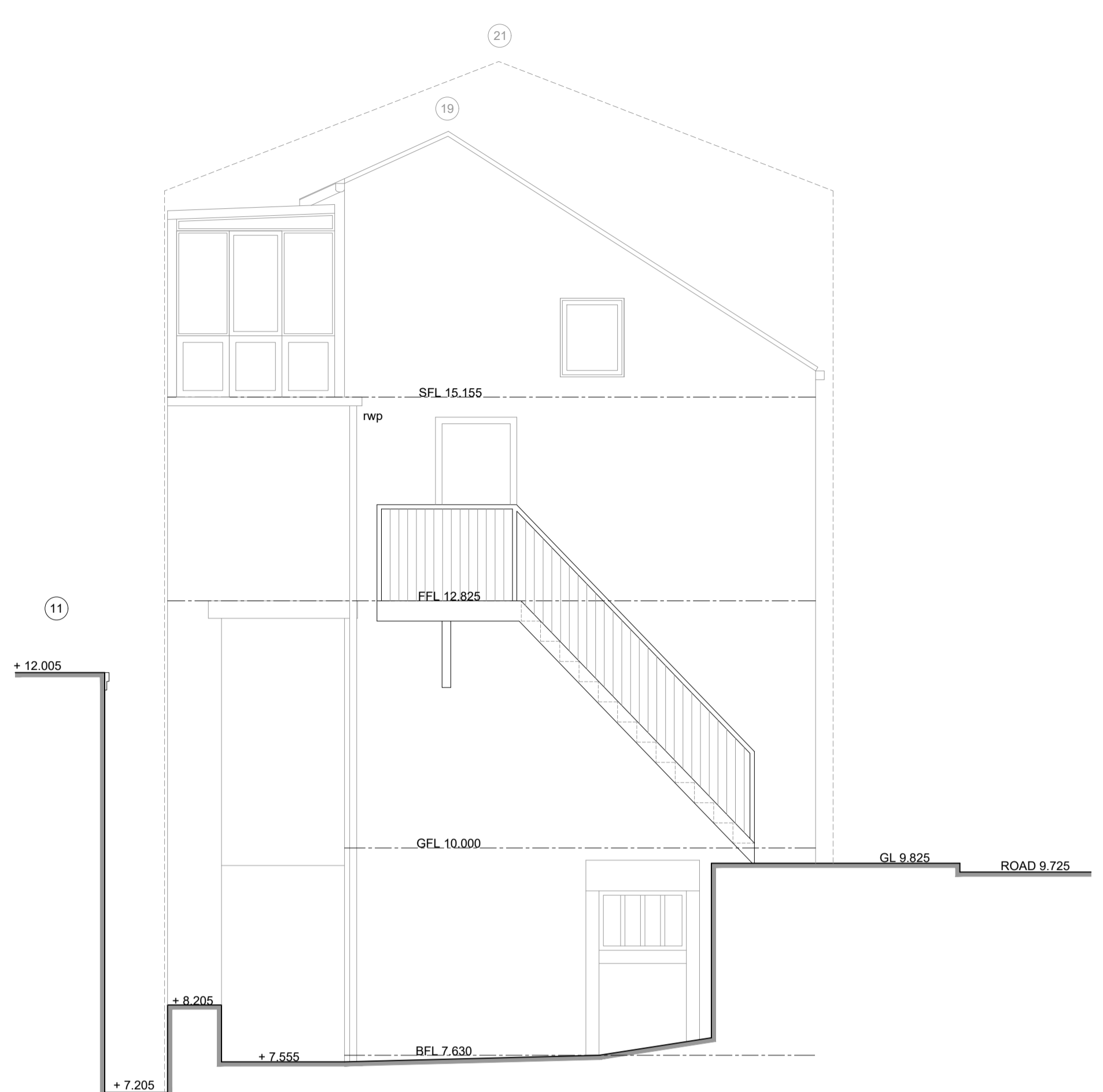

NORTH WEST ELEVATION (As Existing)



NORTH EAST ELEVATION (As Existing)

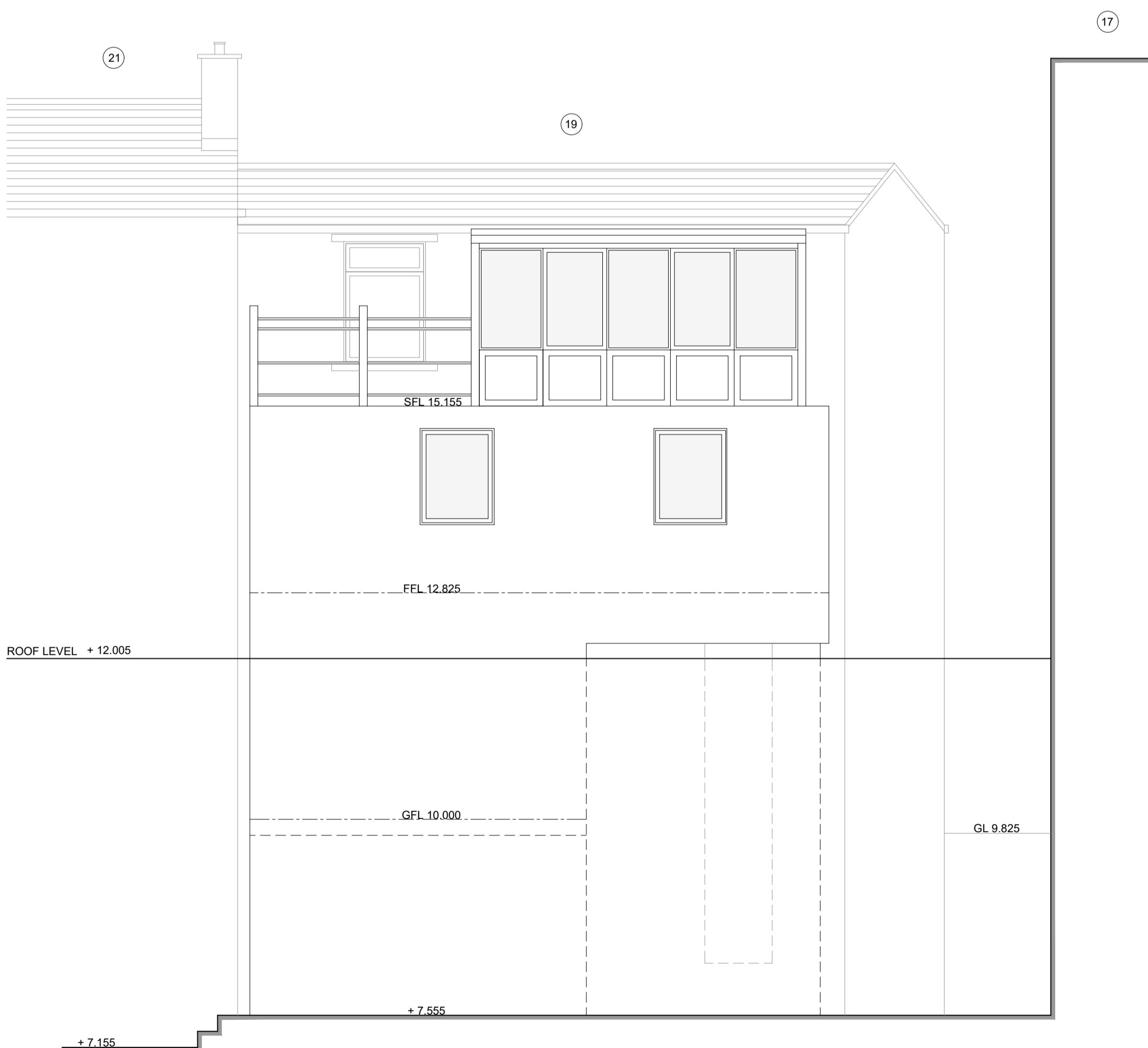

SOUTH EAST ELEVATION (As Existing)

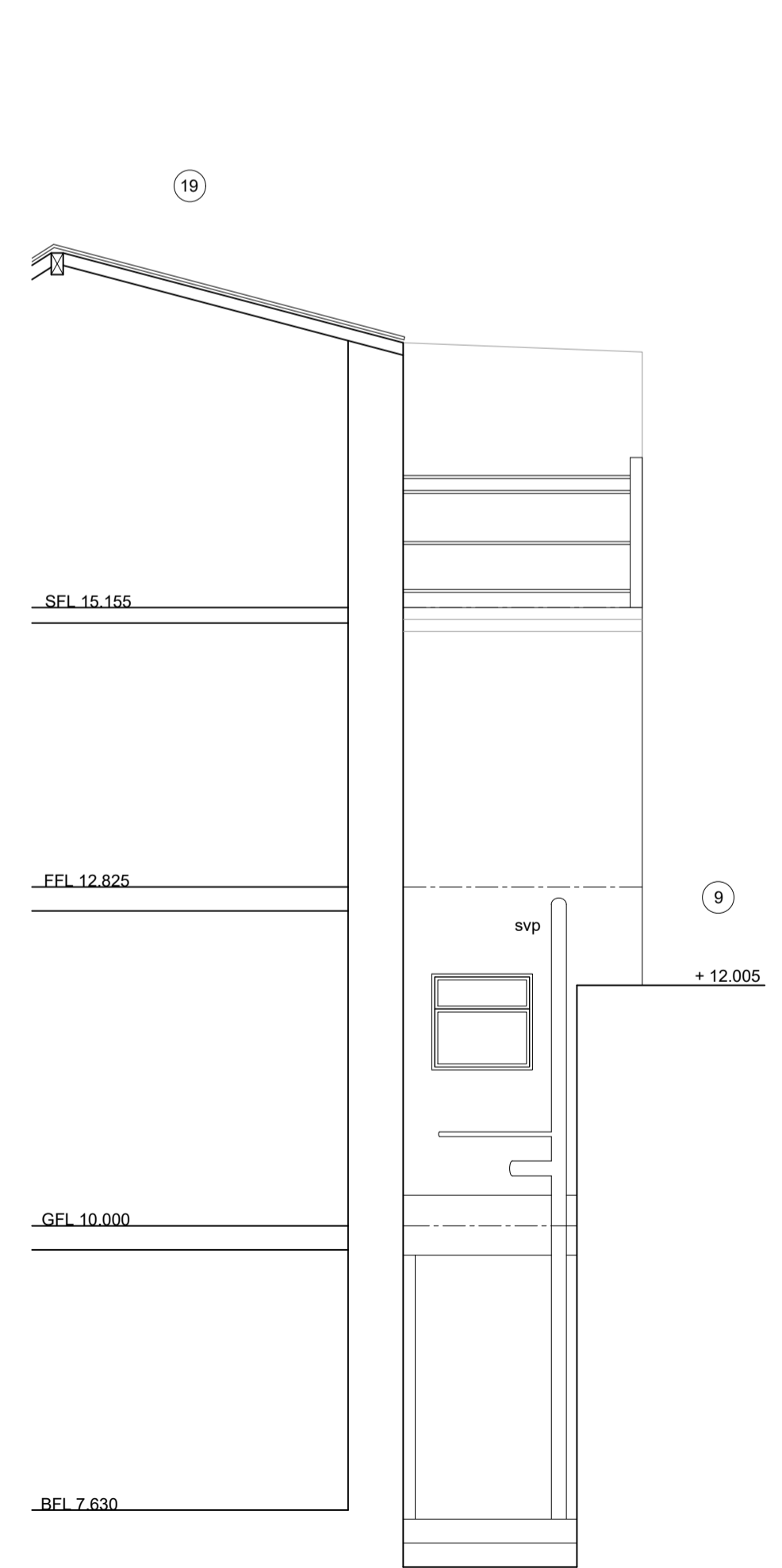

SOUTH WEST ELEVATION (As Existing)

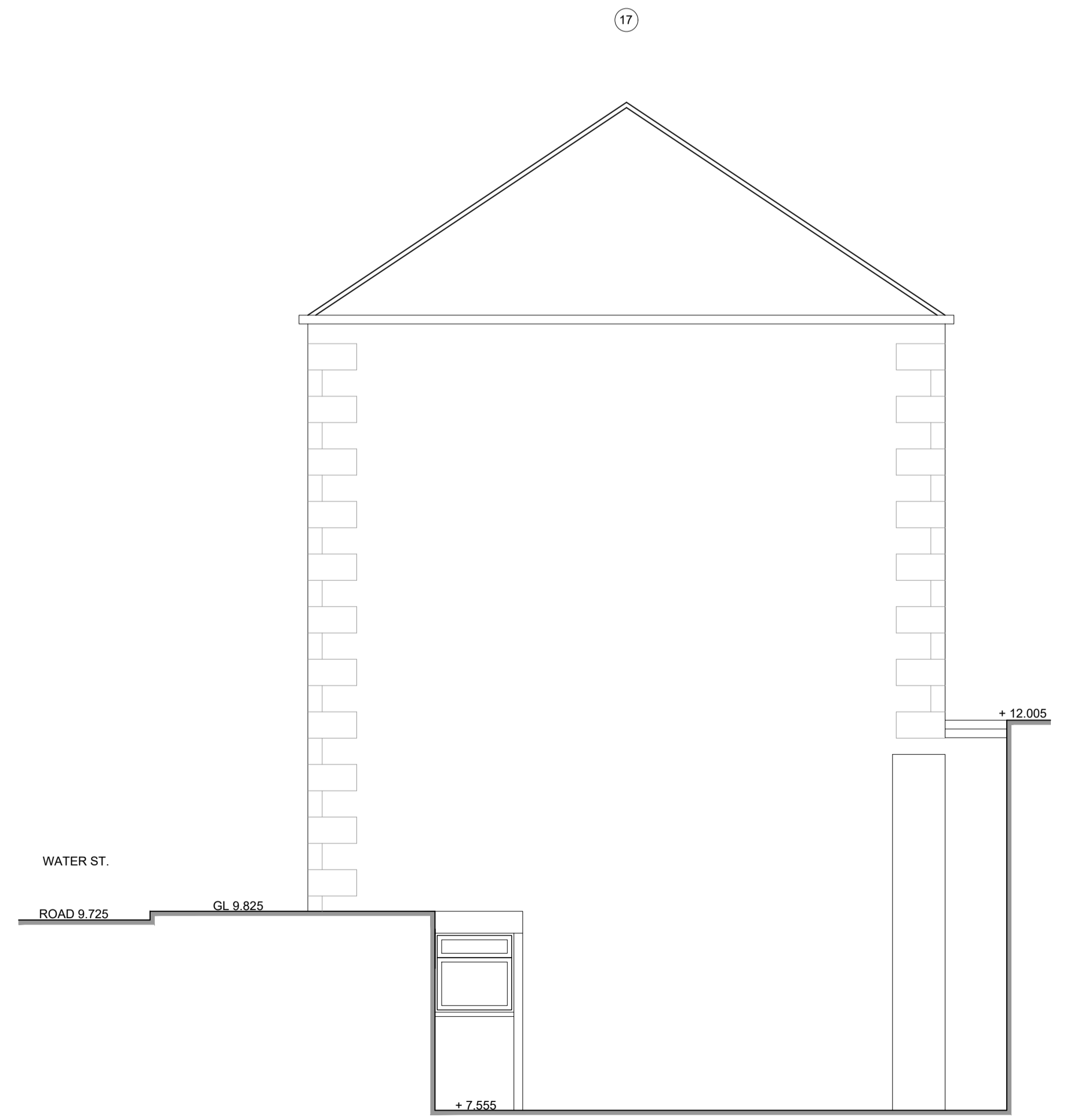

SOUTH EAST ELEVATION (As Existing)

- GENERAL NOTES**
- ALL WORK TO BE CARRIED OUT IN STRICT ACCORDANCE WITH THE BUILDING REGULATIONS AND TO THE SATISFACTION OF THE LOCAL AUTHORITY TOWN / COUNTRY PLANNING, BUILDING CONTROL AND DRAINAGE DEPARTMENTS.
  - APPOINTED CONTRACTOR RESPONSIBLE FOR NOTIFYING LOCAL AUTHORITY BUILDING CONTROL DEPARTMENT UPON COMMENCEMENT OF BUILDING WORKS ON SITE.
  - DIMENSIONS ALL TO SITE CHECK. DISCREPANCIES (IF ANY) TO BE BROUGHT TO THE IMMEDIATE ATTENTION OF THE DESIGNER.
  - THESE PLANS HAVE BEEN PREPARED FOR SUBMISSION TO THE LOCAL AUTHORITY FOR TOWN & COUNTRY PLANNING AND / OR BUILDING REGULATION PURPOSES ONLY AND DO NOT CONSTITUTE FULL WORKING DRAWINGS. INFORMATION NOTED ON THE PLANS OR ACCOMPANYING DOCUMENTS / DETAILS IS NOT EXHAUSTIVE, AND CONTRACTOR TO CHECK WITH CLIENT AS TO ANY ADDITIONAL WORK NOT SPECIFICALLY NOTED OR IMPLIED.
  - ALL MATERIALS ARE TO BE USED IN STRICT ACCORDANCE WITH THE RECOMMENDATIONS OF THE MANUFACTURERS.
  - ANY WORK COMMENCING ON SITE PRIOR TO BUILDING REGULATIONS APPROVAL IS NOT RECOMMENDED AND IS ENTIRELY THE RESPONSIBILITY OF THE CLIENT.



01535 430772  
 info@larkarchitects.co.uk www.larkarchitects.co.uk  
 client: Tom Holmes  
 project: 19 Water Street, Skipton.  
 drawing: Existing Elevations  
 status: PLANNING  
 job no: 1441 dwg no: 04 rev:  
 scale: 1:50 @ A1 drawn: W.D checked: R.A.K  
 date: NOV 2023 © This drawing is copyright of LARK Architects Ltd

LARK Architects Ltd  
 Unit 10 Riparian Court  
 The Crossings, Grass Hills,  
 Keighley, West Yorkshire, BD20 7BW, Chartered Practice

