

EXISTING GARAGE ELEVATIONS

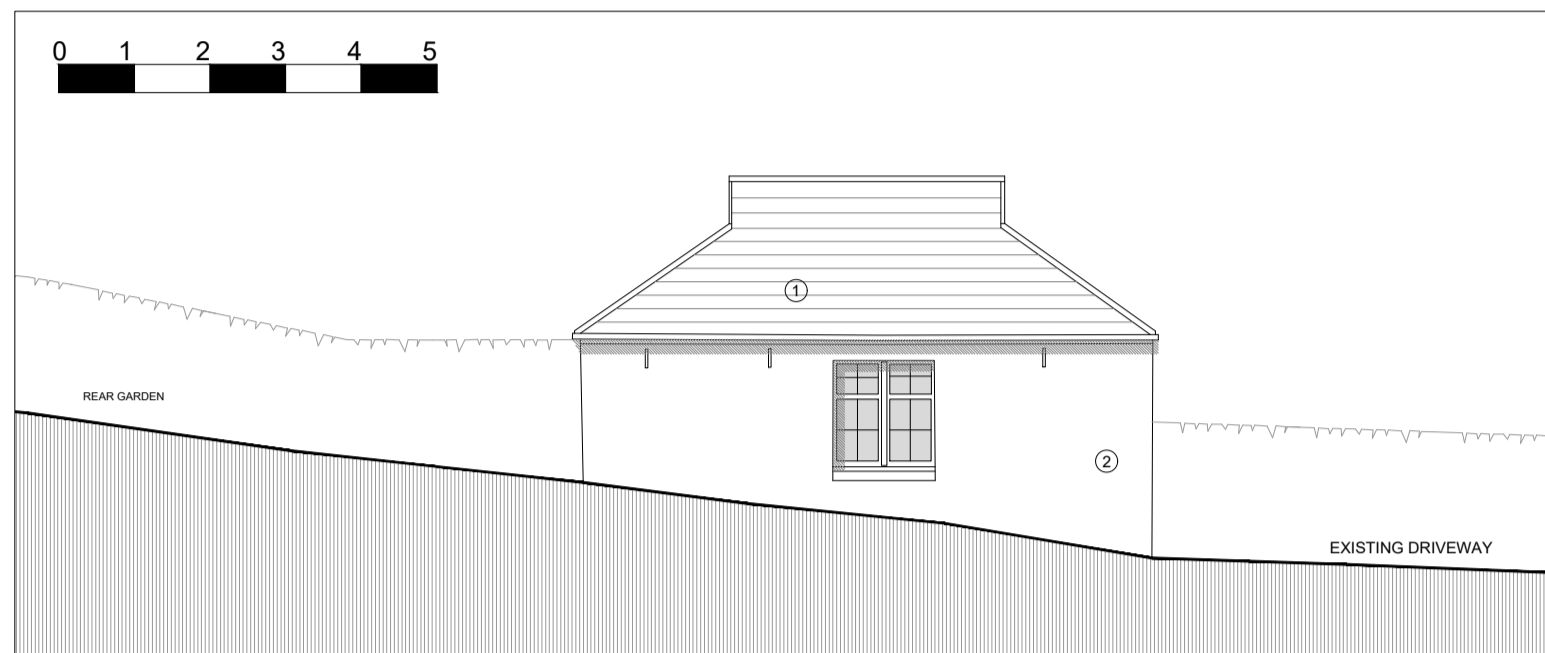

EXISTING GARAGE NORTH ELEVATION

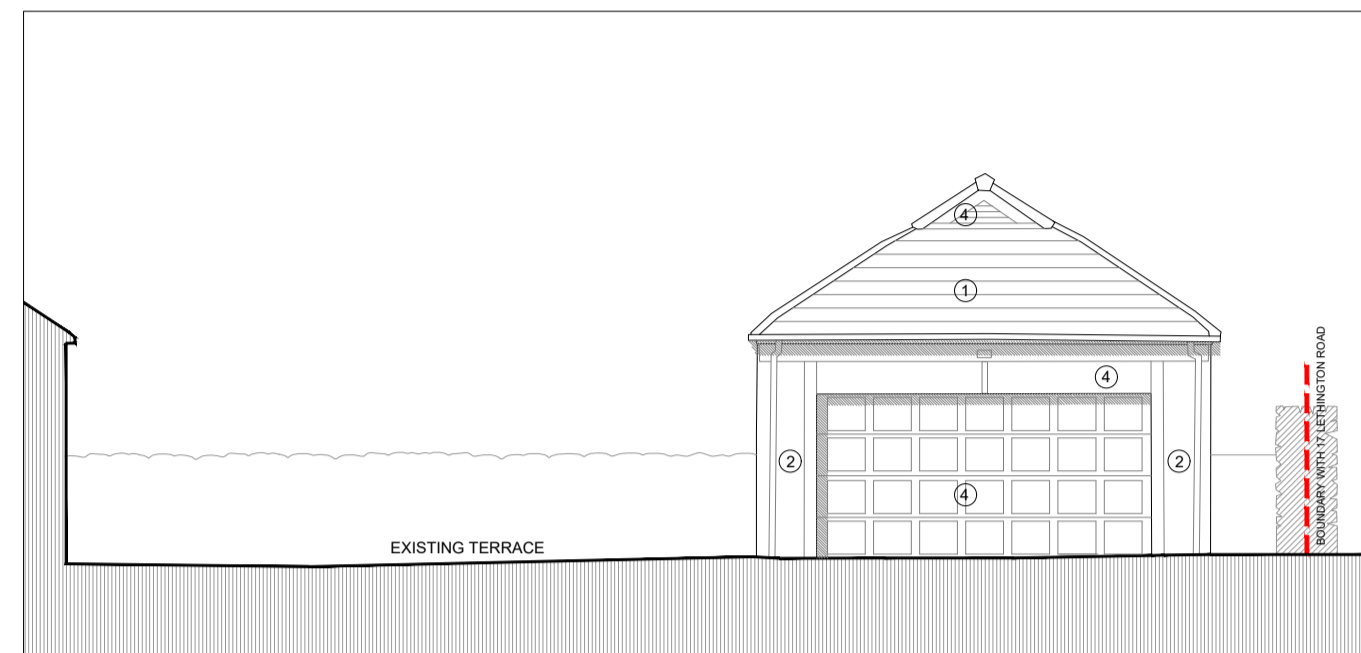

EXISTING GARAGE FRONT / WEST ELEVATION

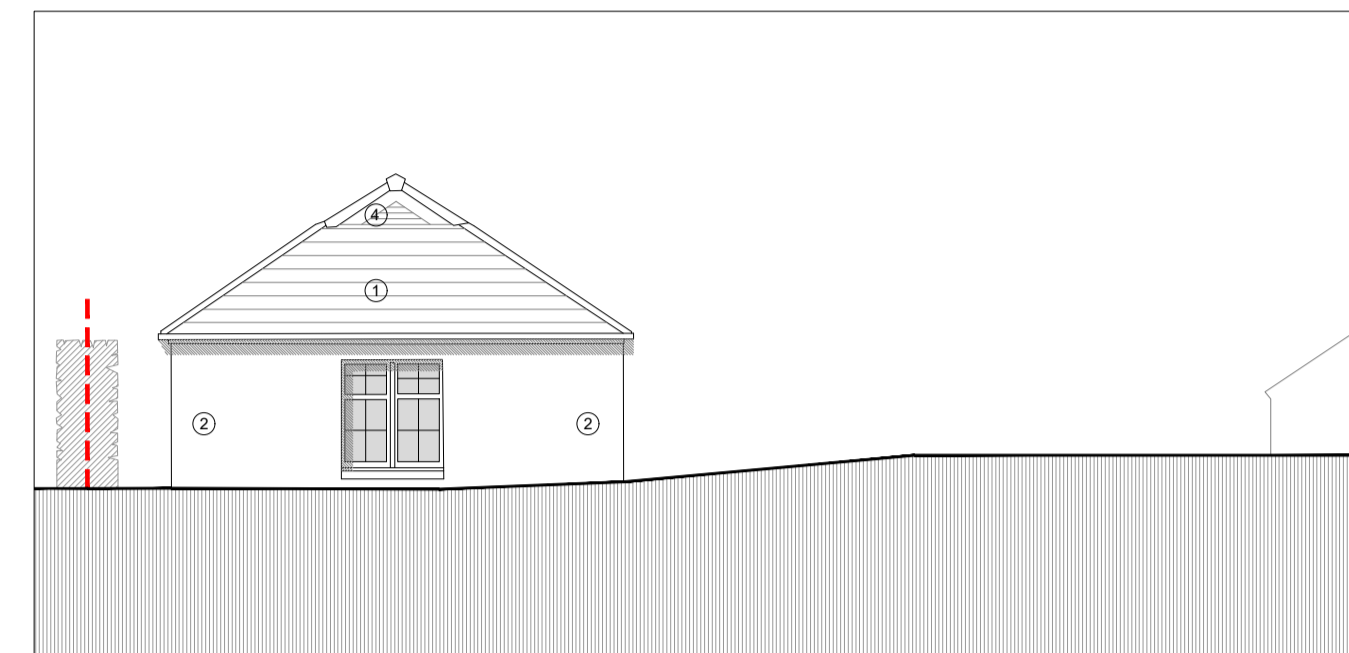

EXISTING GARAGE REAR / EAST ELEVATION

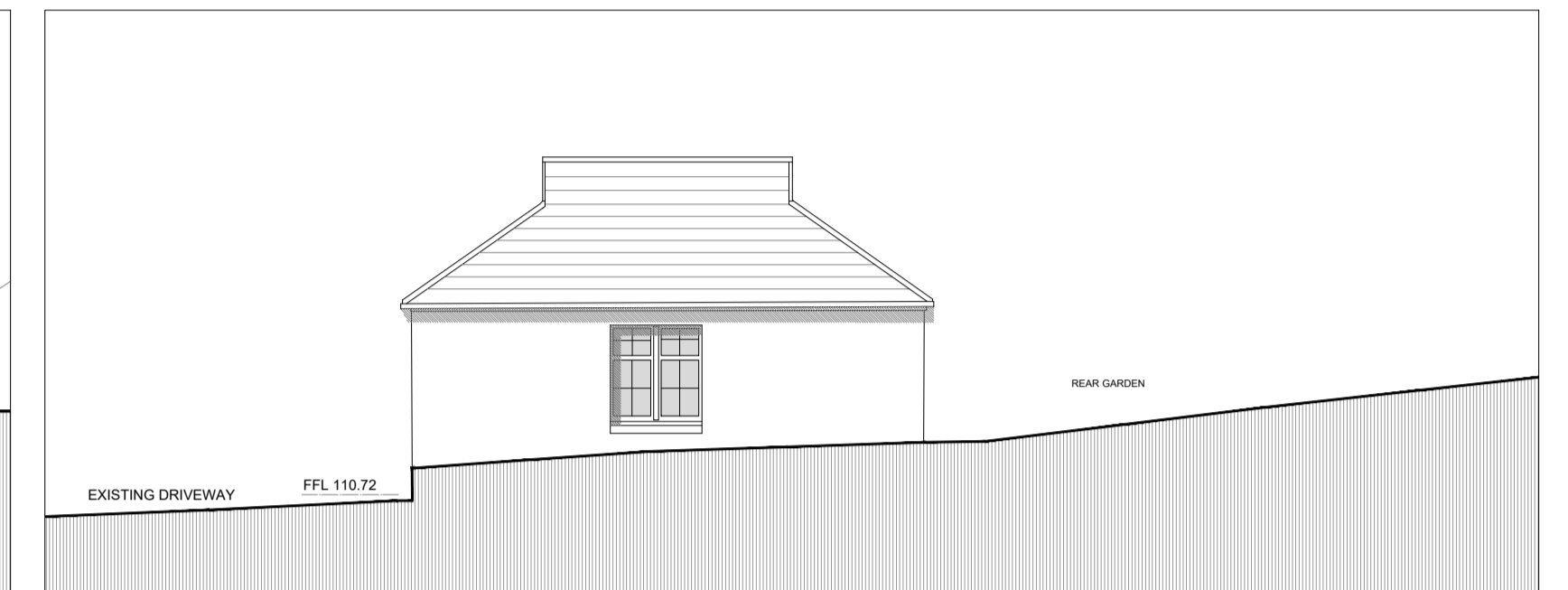

EXISTING GARAGE SOUTH ELEVATION

PROPOSED GARAGE & SAUNA ELEVATIONS

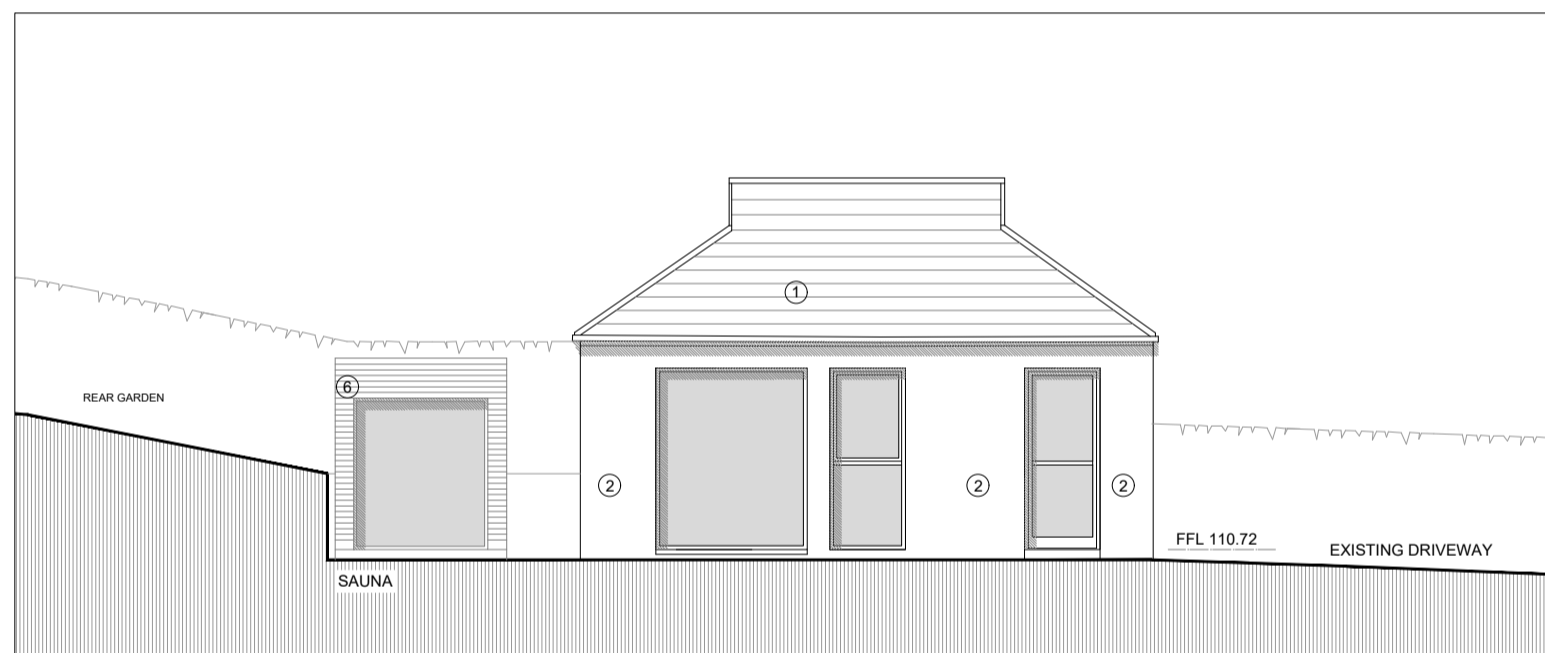

EXISTING GARAGE & SAUNA NORTH ELEVATION

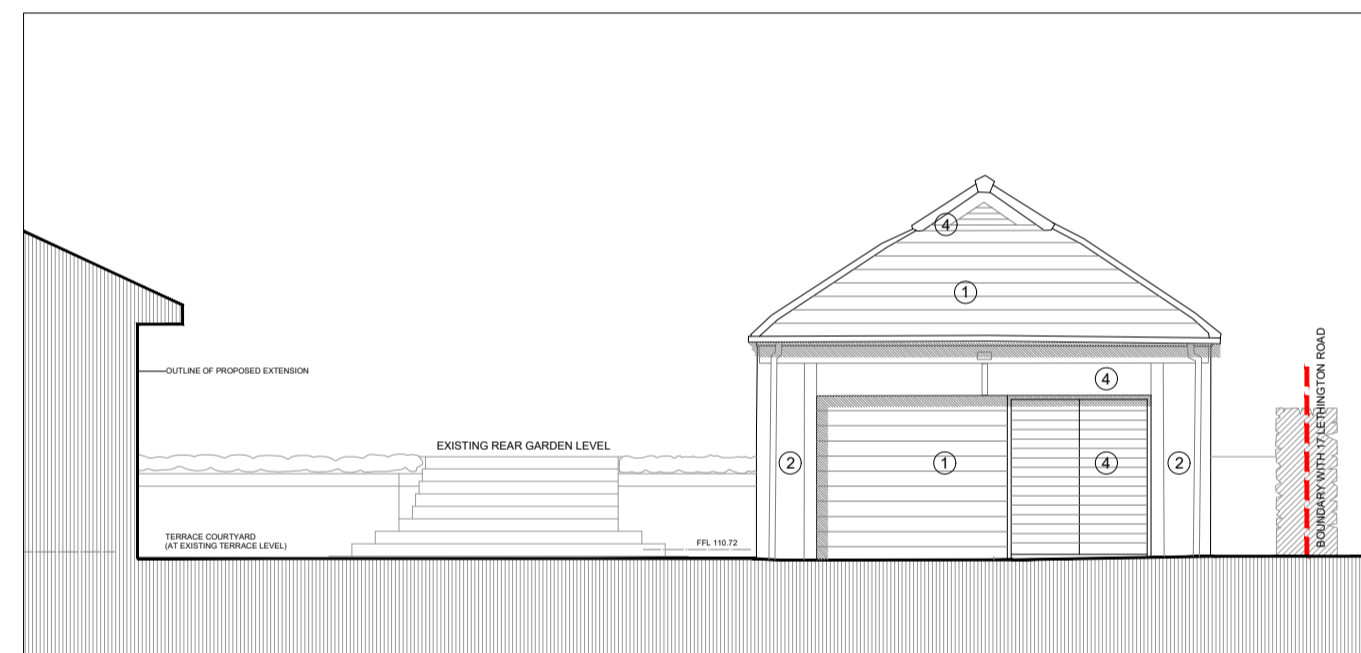

PROPOSED GARAGE FRONT / WEST ELEVATION

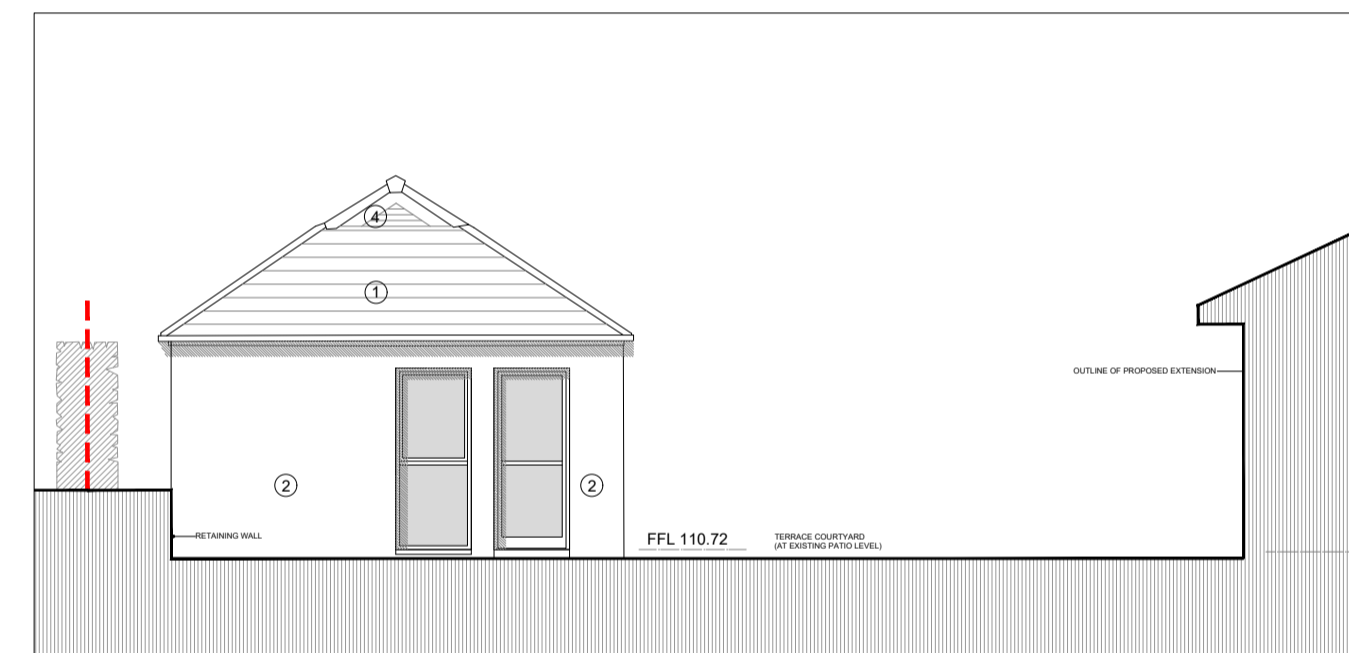

PROPOSED GARAGE REAR / EAST ELEVATION

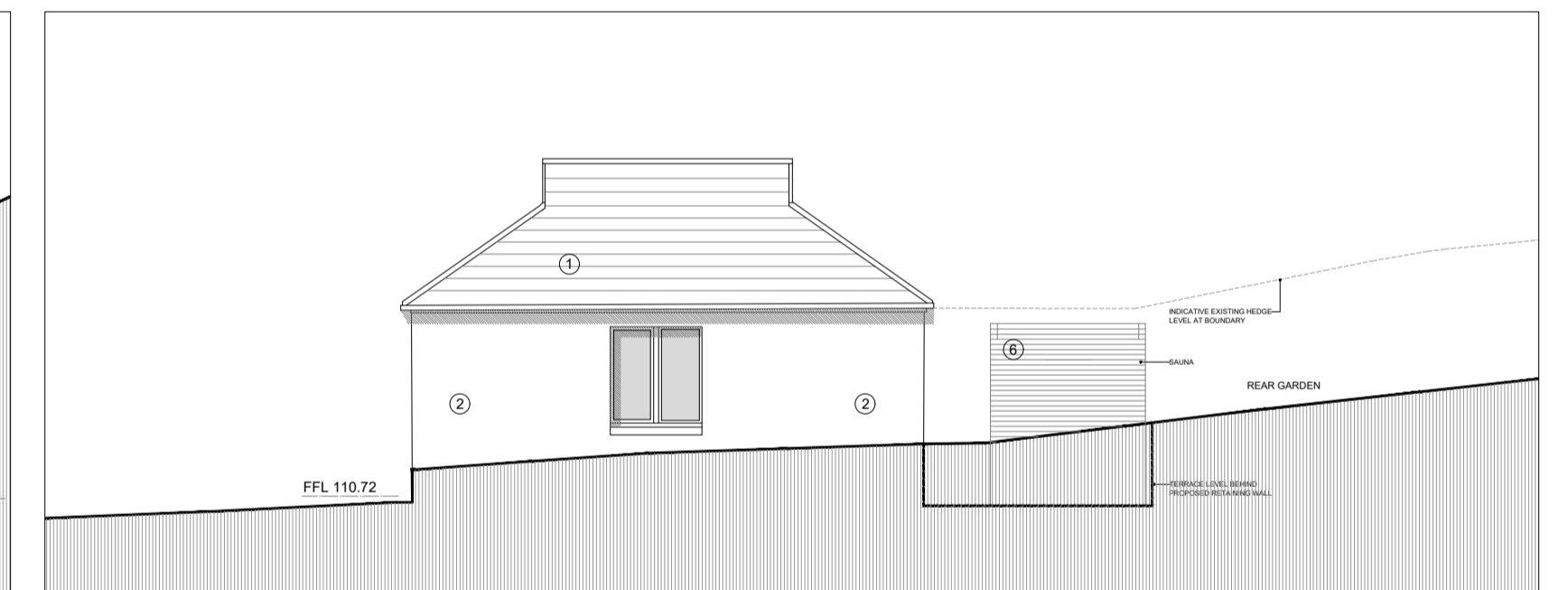

PROPOSED GARAGE SOUTH ELEVATION

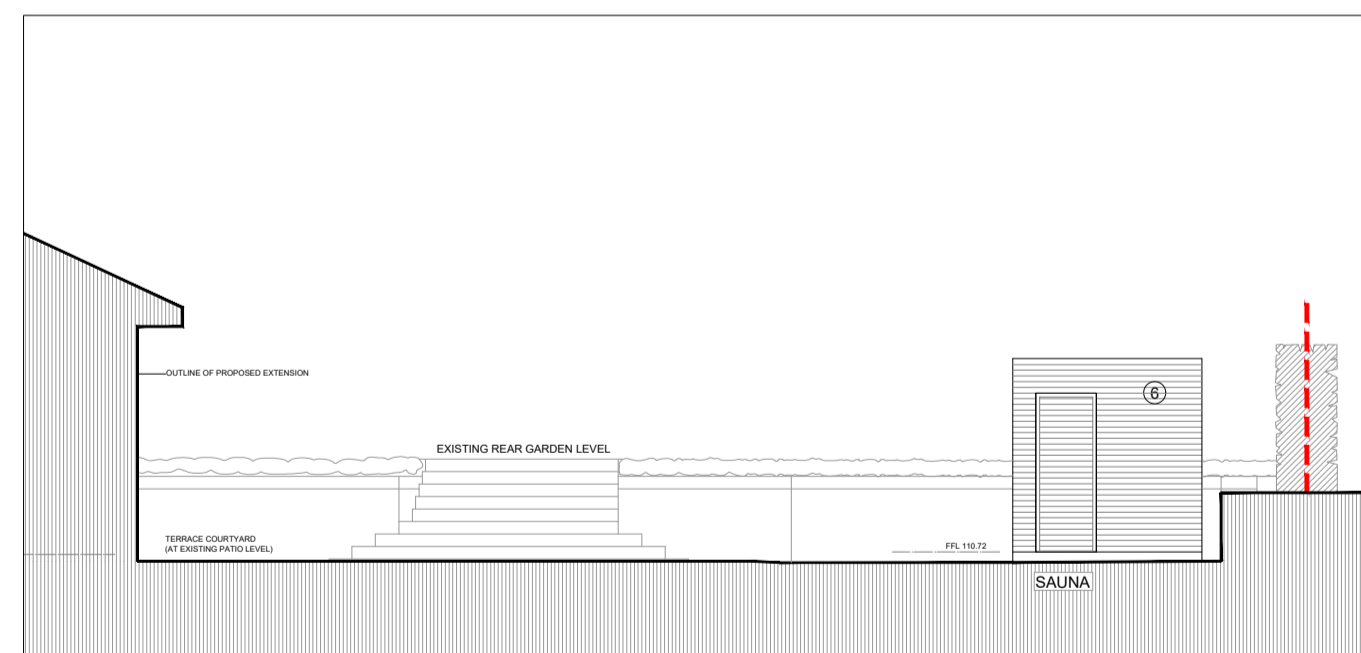

PROPOSED SAUNA WEST ELEVATION

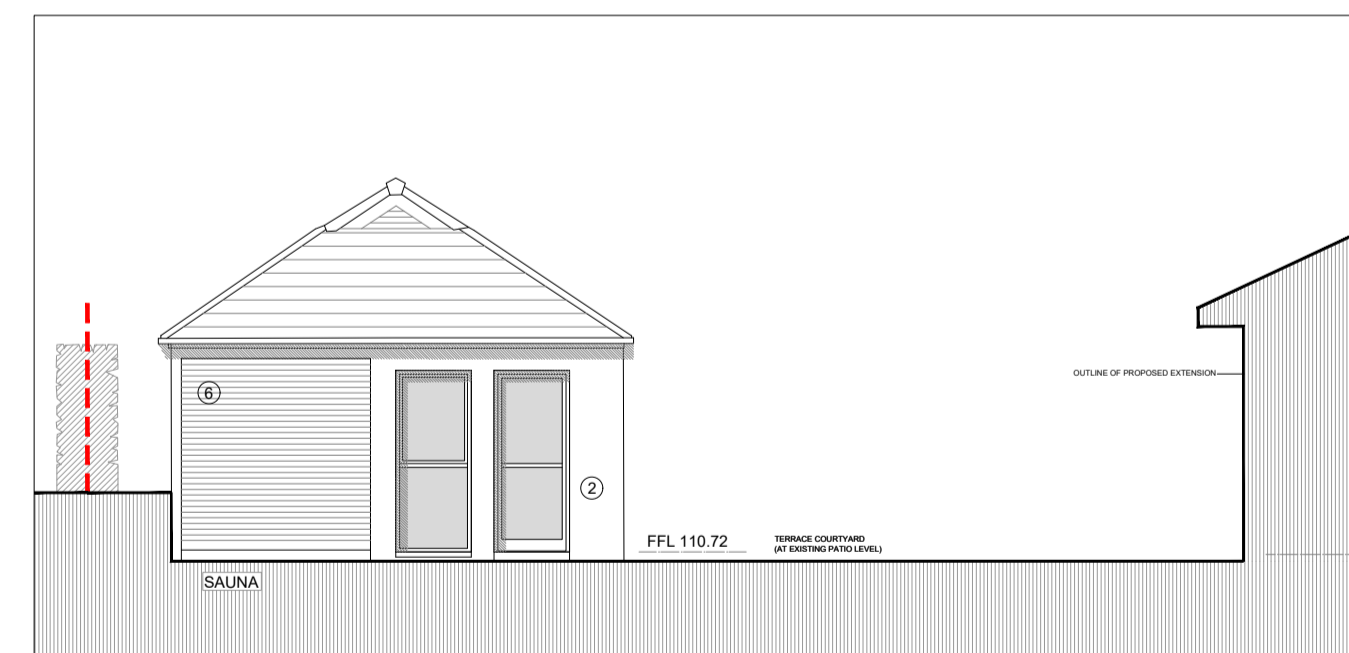

PROPOSED SAUNA REAR / EAST ELEVATION

MATERIAL KEY:

1. TILE, COLOUR RED
2. RENDER, COLOUR WHITE
3. NATURAL STONE
4. TIMBER FEATURE
5. METAL STANDING SEAM, COPPER
6. CEDAR TIMBER CLADDING

A1 SIZE
109
387/23

This drawing is the property of Arka design studio ltd. Copyright is reserved by them and the drawing is issued on the condition that it is not copied, reproduced, retained or disclosed to any unauthorised person either wholly or in part without the written consent of Arka design studio ltd.
Rev | Date | Notes | Drawn | Checked
Purpose of Issue

PLANNING

ARKA

Arka Design Studio Ltd
Registered in Scotland No. SC236248
W: www.arka.co.uk
E: info@arka.co.uk

Client
MR & MRS MCGOWAN

Project
2 ELPHINSTONE ROAD,
WHITECRAIGS
G46 6TE

Drawing Title
EXISTING & PROPOSED
GARAGE & SAUNA ELEVATIONS

Date	Scale	Drawn	Checked	Size
MAR 24	1:100@A1	CS	AS	A1
Drawing Number		Revision		
387 - 109				