

0 1 2 3 4 5



FFL 110.69

FFL 110.69

REAR GARDEN



BOUNDARY WITH NO. 10 & 8 ELPHINSTONE ROAD

ELPHINSTONE ROAD

PROPOSED SOUTH ELEVATION AT TERRACE EXTENSION

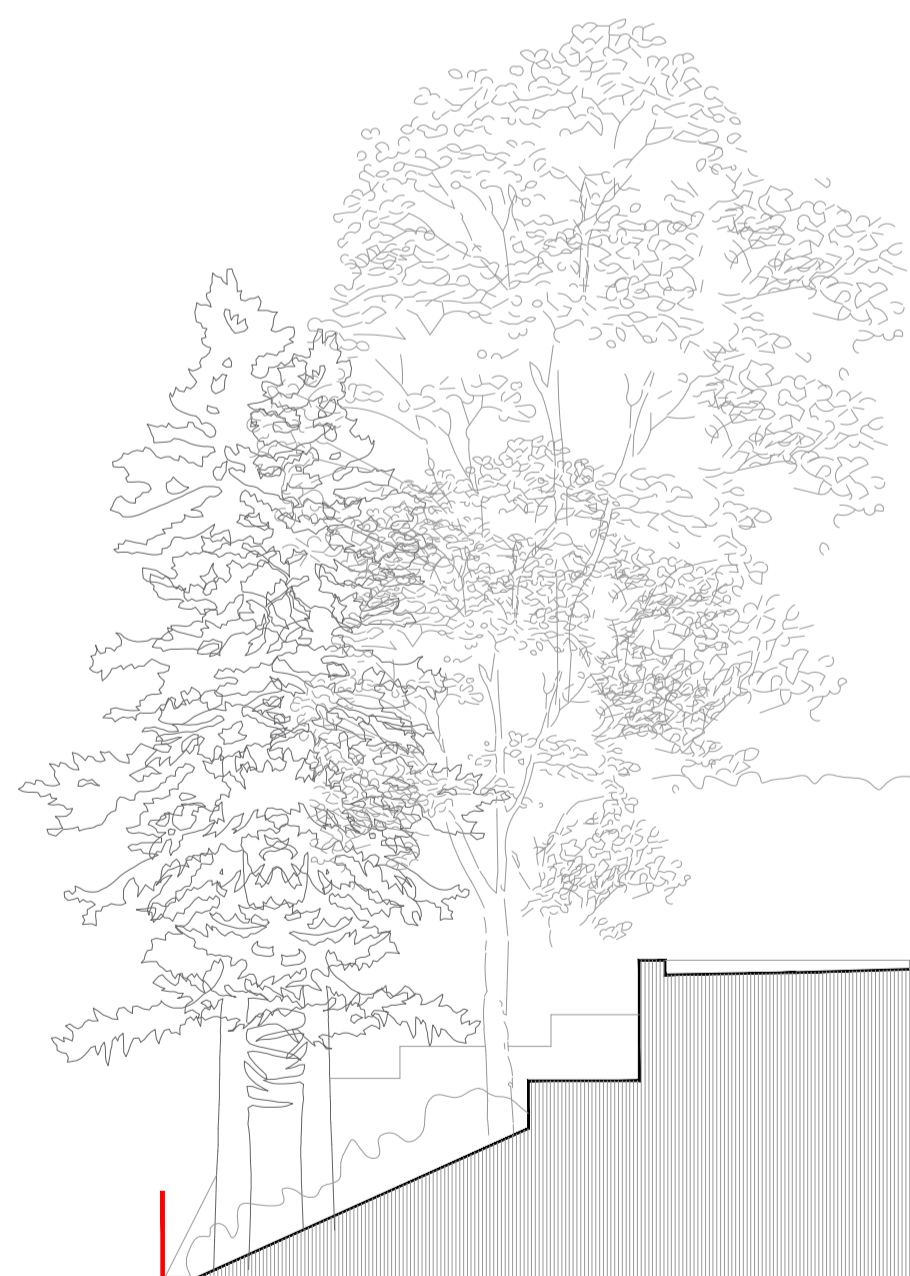

FFL 110.69

FFL 110.69

REAR GARDEN

ELPHINSTONE ROAD

PROPOSED SOUTH ELEVATION AT BOUNDARY

MATERIAL KEY:

- 1. TILE, COLOUR RED
- 2. RENDER, COLOUR WHITE
- 3. NATURAL STONE
- 4. TIMBER FEATURE

A1 SIZE
108
387/23

This drawing is the property of Arka design studio ltd. Copyright is reserved by them and the drawing is issued on the condition that it is not copied, reproduced, retained or disclosed to any unauthorized person either wholly or in part without the written consent of Arka design studio ltd.

Rev | Date | Notes | Drawn | Checked

Purpose of Issue

PLANNING

ARKA

Arka Design Studio Ltd
Registered in Scotland No. SC28248
W: www.arka.co
E: info@arka.co

Central House | 2 Spensers Wharf | GLASGOW G4 6UG |

Client

MR & MRS MCGOWAN

Project

2 ELPHINSTONE ROAD,
WHITECRAIGS
G46 6TE

Drawing Title

PROPOSED ELEVATIONS
SHEET 2 OF 2

Date | Scale | Drawn | Checked | Size

FEB 24 | 1:100@A1 | AS | CS | A3

Drawing Number

387 - 108

Revision