

Ground Floor Plan as Existing
Scale 1:100

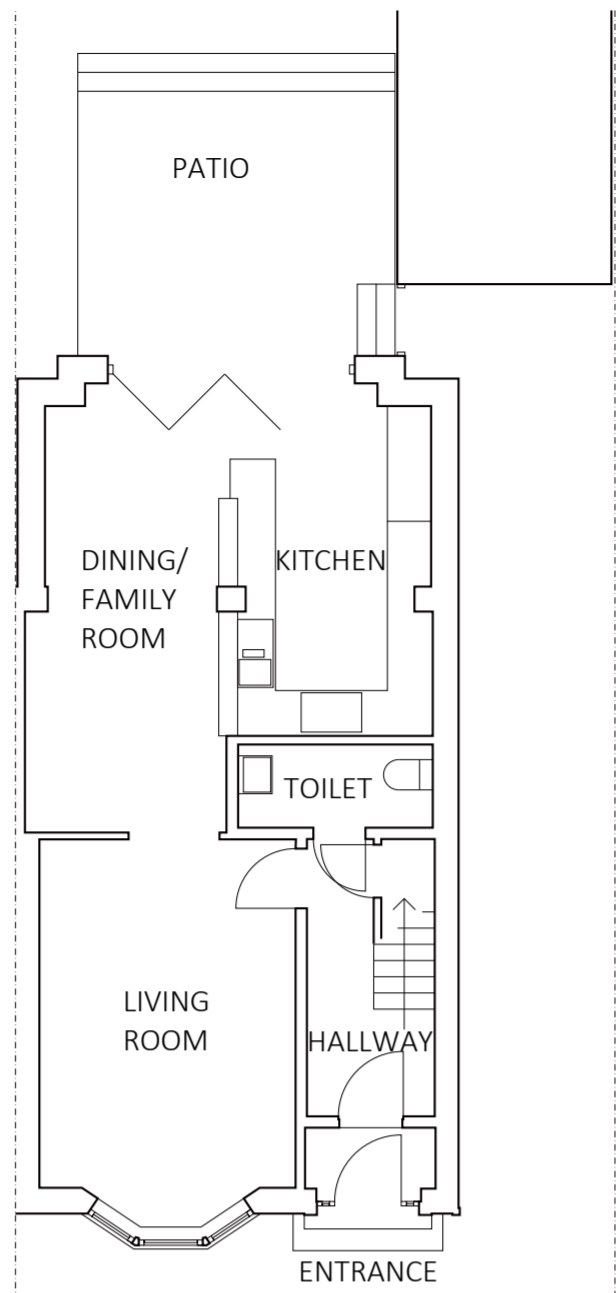

Ground Floor Plan as Proposed
Scale 1:100

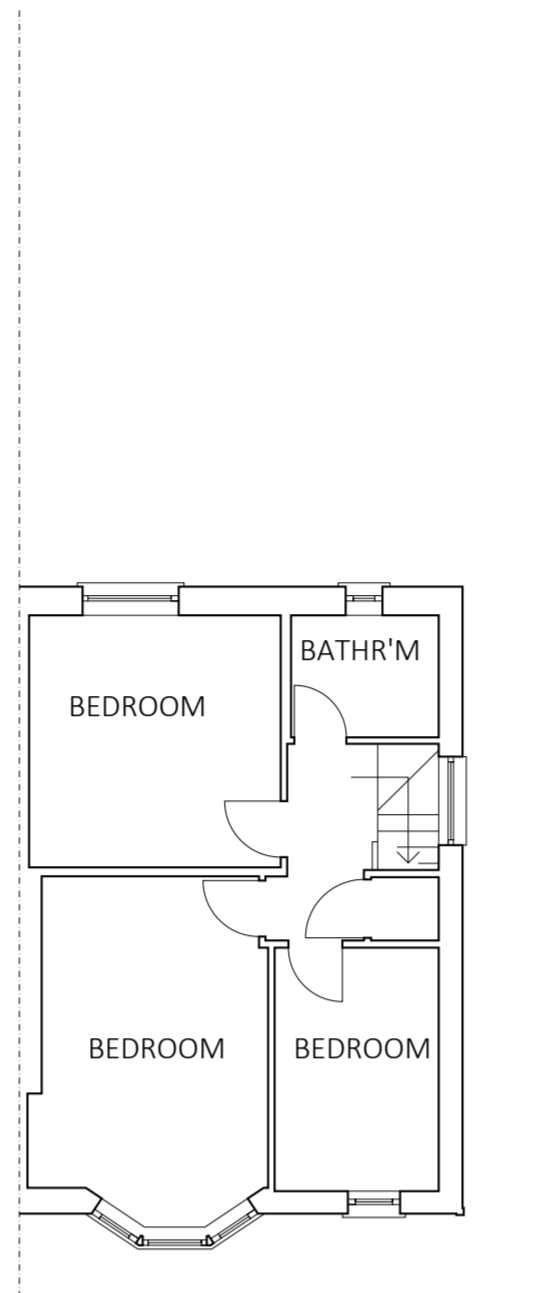

First Floor Plan as Existing
Scale 1:100

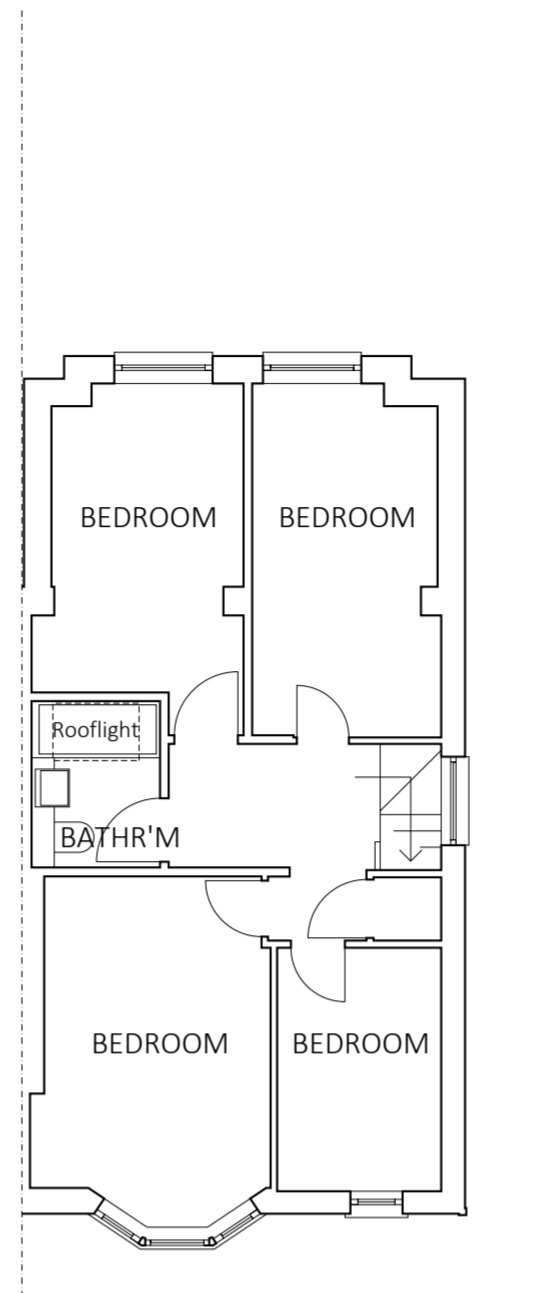

First Floor Plan as Proposed
Scale 1:100

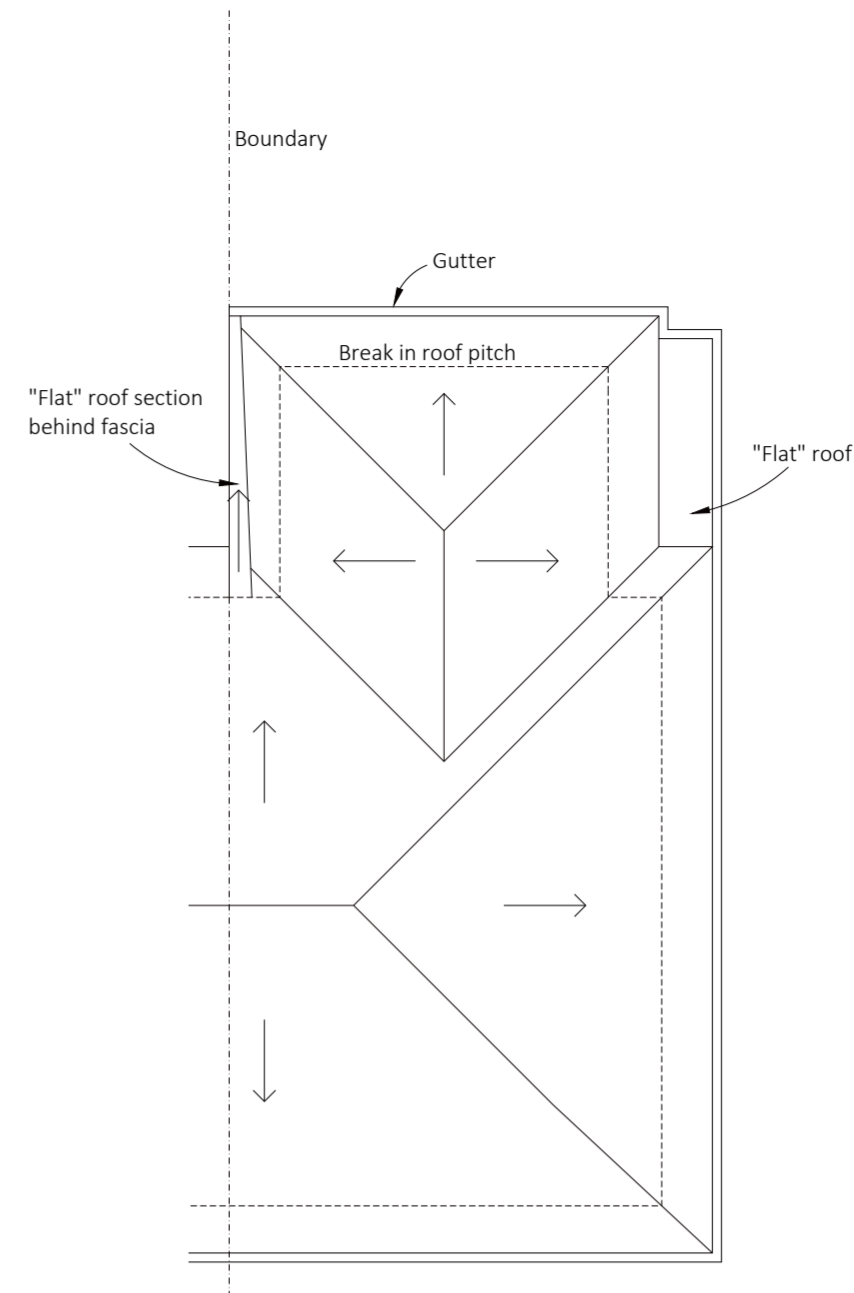

Roof Plan as Proposed
Scale 1:100

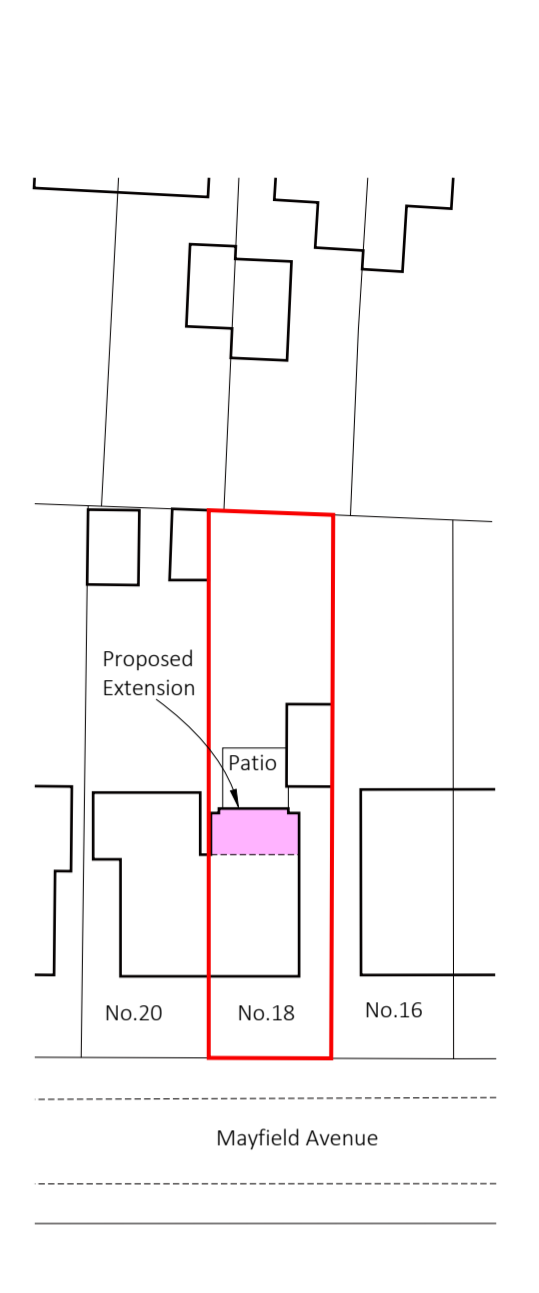

Block Plan
Scale 1:500



North Elevation as Existing
Scale 1:100

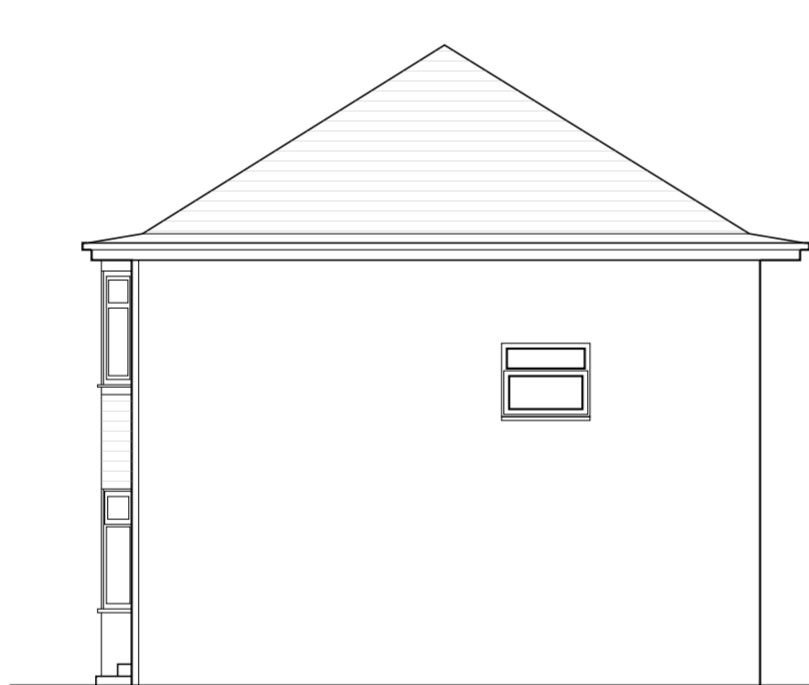

West Elevation as Existing
Scale 1:100

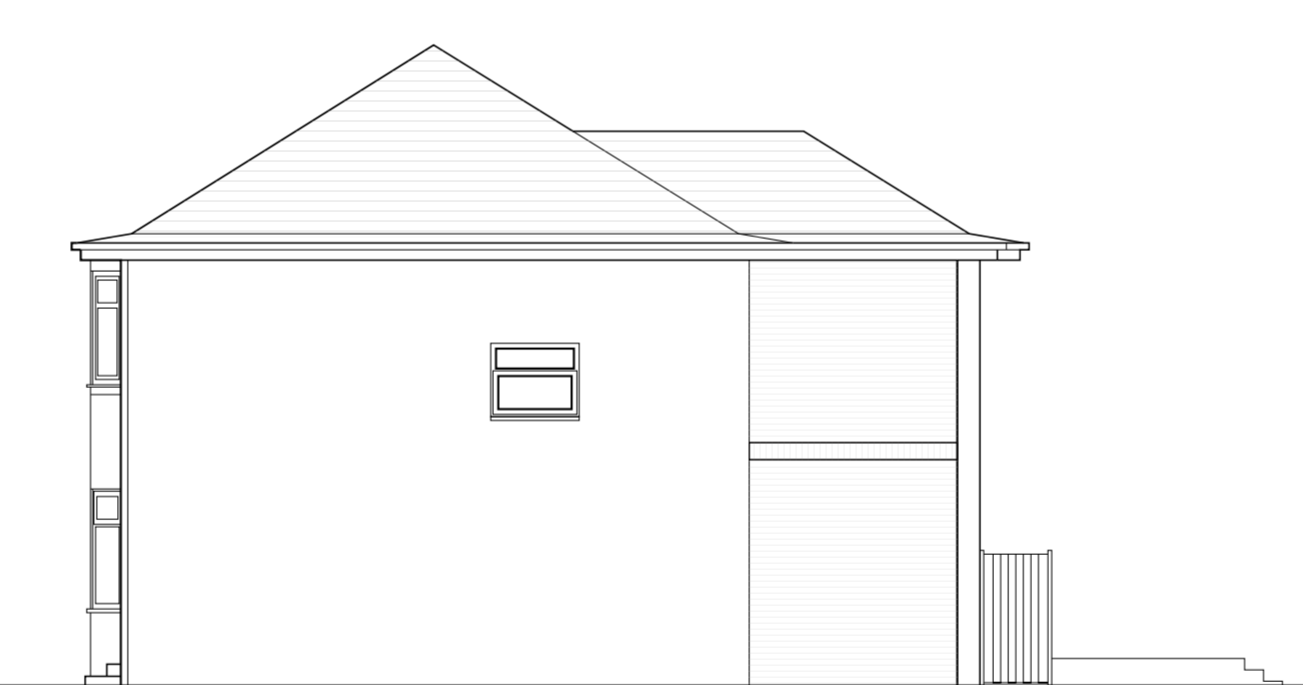

West Elevation as Proposed
Scale 1:100

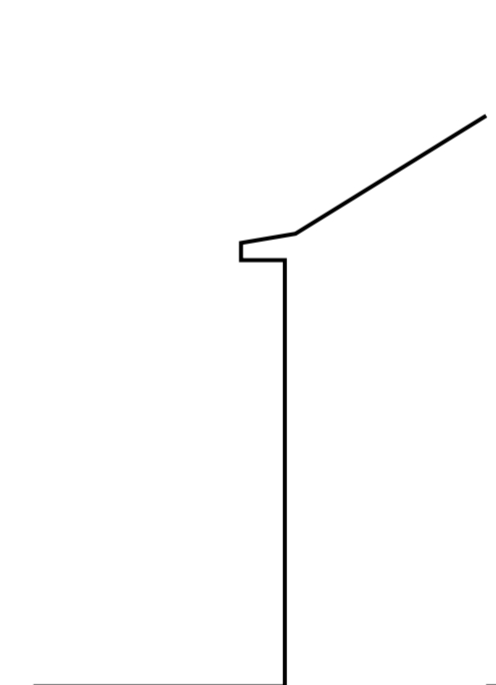

East Elevation as Existing
Scale 1:100

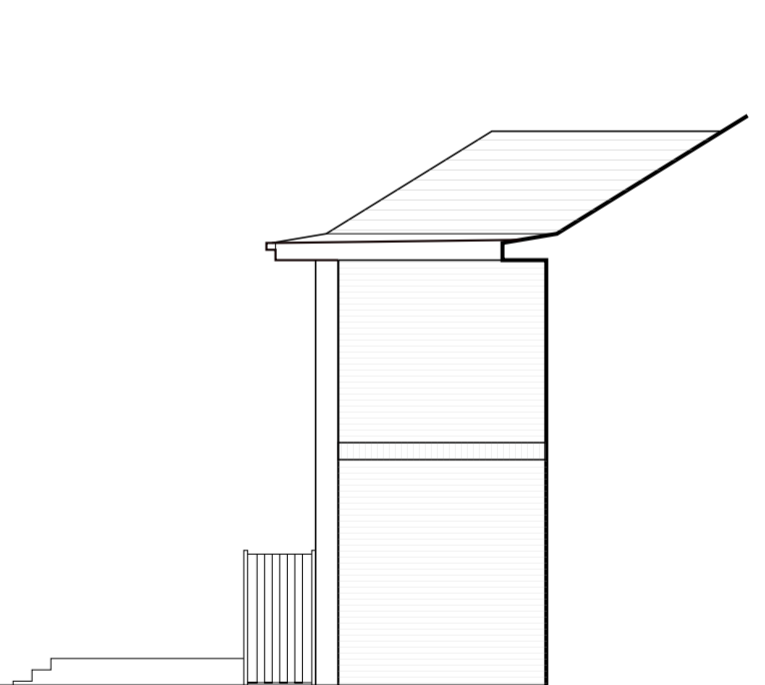

East Elevation as Proposed
Scale 1:100

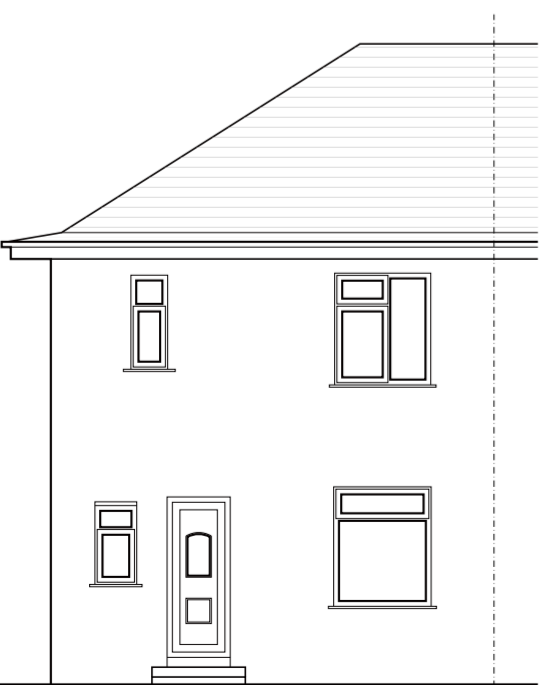

South Elevation as Existing
Scale 1:100



South Elevation as Proposed
Scale 1:100

External Finishes

- ROOF:
Clay tiles to match existing, colour red
- WALLS:
Wetdash render, colour off-white
& Facing brick, colour red
- DOORS AND WINDOWS:
PVCu, colour white

JOHN LAMB
Architect
70 Woodside Drive, Waterfoot,
Glasgow G76 0HD
0141 644 2777
info@johnlambarchitect.com

Project
Extension to Private
House at
18 Mayfield Avenue,
Clarkston, Glasgow

Title
Planning Proposals
Date
January 2024
Scale
As Shown

Drawing No. 23.16.02
Revision A

