

GROUND FLOOR PLAN AS PROPOSED 1:50

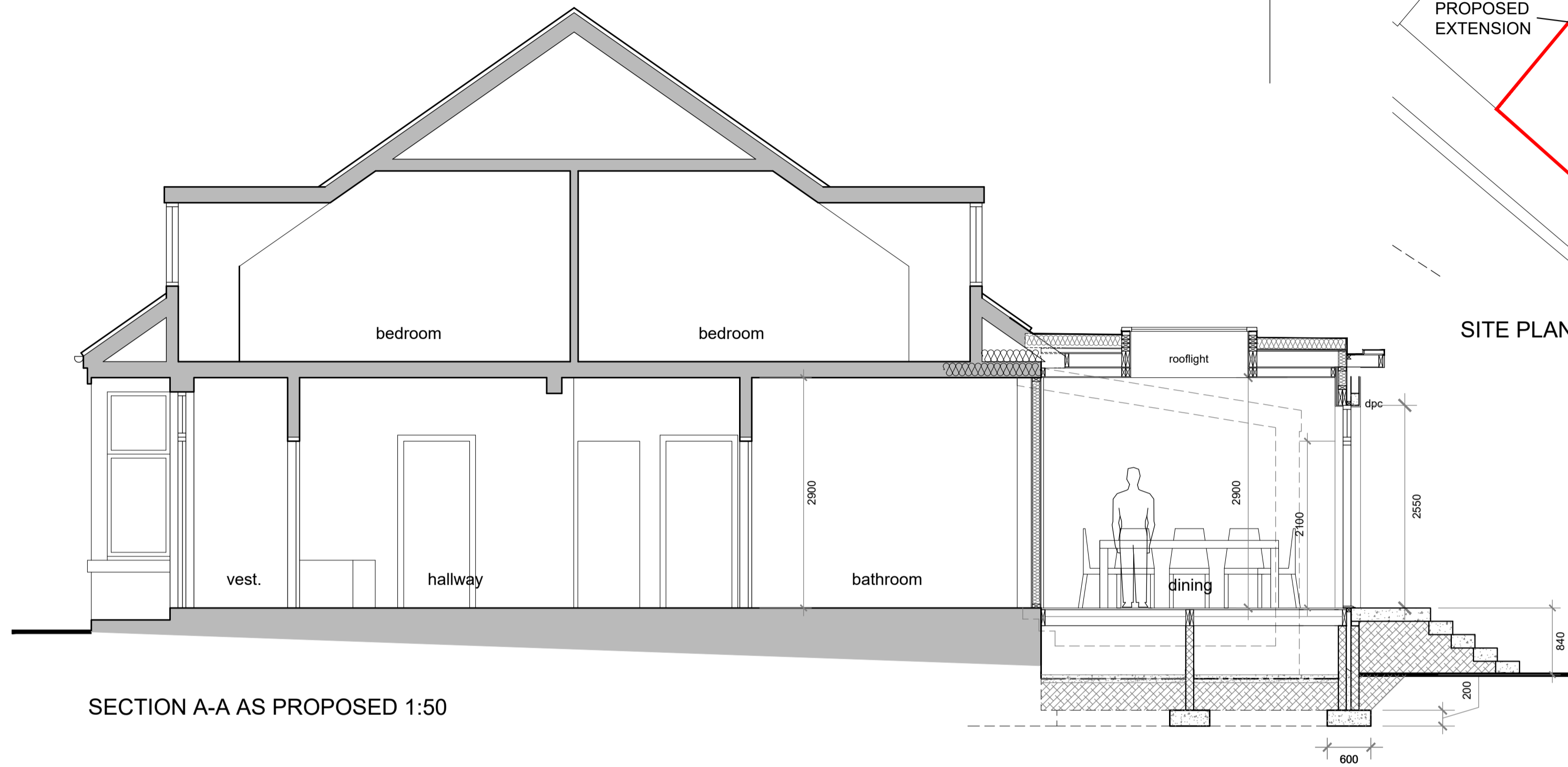

SECTION A-A AS PROPOSED 1:50

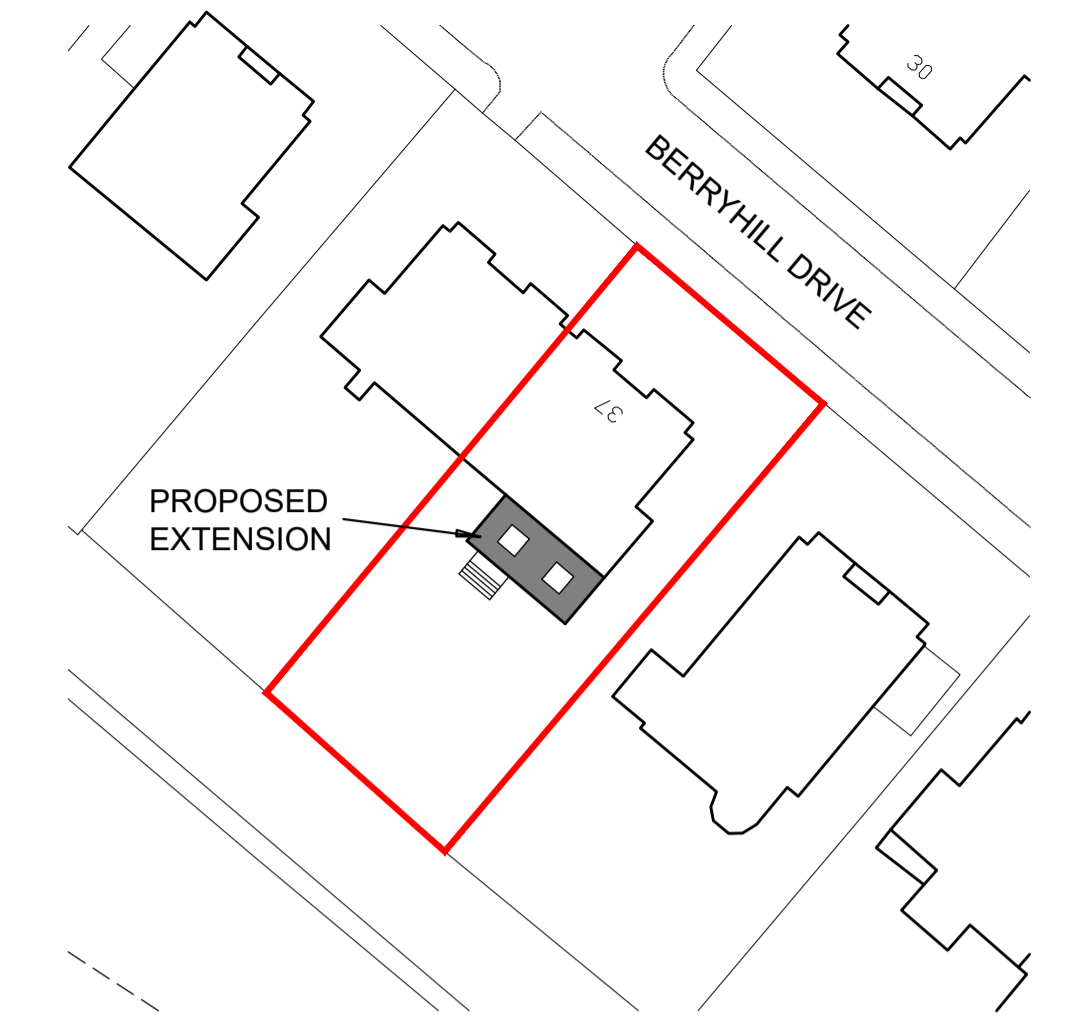

SITE PLAN AS PROPOSED 1:500



SOUTH EAST ELEVATION AS PROPOSED 1:100



SOUTH WEST ELEVATION AS PROPOSED 1:100

- Grey single ply membrane to roof
- White upvc fascias and soffits
- White upvc rainwater goods
- Off white render finish to external walls to match existing
- White upvc windows and doorsets
- conc. platt and steps

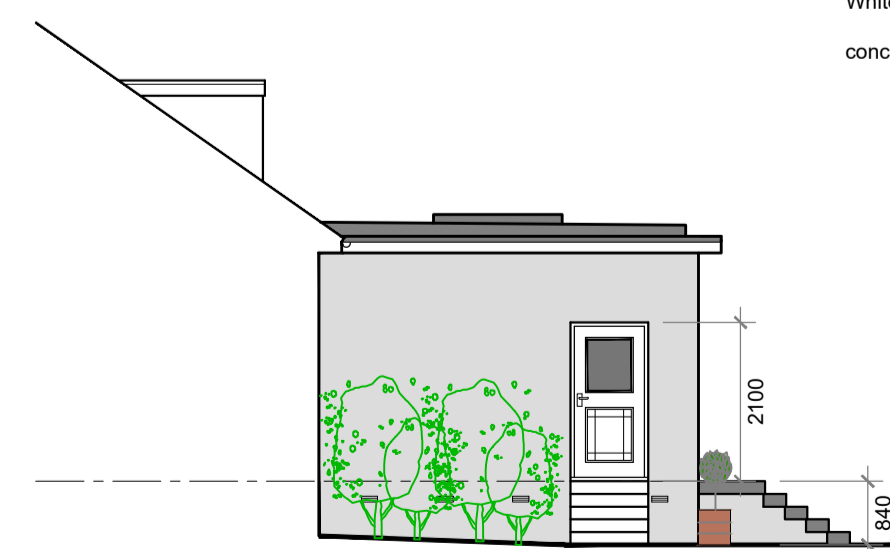

PART NORTH WEST ELEVATION AS PROPOSED 1:100

<p>Notes</p> <p>Copyright in all documents and drawings prepared by Alan J. Law and any works executed from these documents and drawings shall, unless otherwise agreed, remain the property of Alan J. Law.</p> <p>Do not scale off this drawing.</p> <p>All dimensions to be checked on site and any discrepancies to be referred to the Project Manager before proceeding.</p> <p>All dimensions in mm unless otherwise specified.</p> <p>All levels to be checked on site.</p> <p>All discrepancies between information shown on the drawings and information in the specification to be referred to the Project Manager prior to proceeding.</p> <p>All omissions to be referred to the Project Manager prior to proceeding.</p> <p>All component sizes and references to be checked prior to ordering of materials.</p> <p>Positions of existing drainage runs to be confirmed prior to proceedings and drains checked as necessary.</p> <p>All relevant boundary positions to be checked prior to proceeding.</p>		<p>Revision.</p>		<p>ALAN J. LAW BSc ARCHITECTURAL SERVICES, 23 STOBHILL CRESCENT, CASTLEHILL, GAIT, AYR, Ayrshire, KA7 3LU. T : 07808 295 008 E : alan.law@sky.com</p>	
<p>Client.</p> <p>MR & MRS C. PARKINS</p>		<p>Scale.</p> <p>1:50, 1:100</p>		<p>Date.</p> <p>FEB 24</p>	
<p>Project.</p> <p>PROPOSED EXTENSION TO DWELLING, 37 BERRYHILL DRIVE, GLASGOW.</p>		<p>Drawn by.</p> <p>AUL</p>			
<p>Org. Title.</p> <p>PROPOSED PLANS</p>		<p>Org. No.</p> <p>24/PARK/PL/02</p>		<p>Rev.</p>	